1951
Aucola

Digitized by the Internet Archive
in 2007 with funding from
Lyrasis Members and Sloan Foundation

http://www.archive.org/details/aucola1951amer

Presenting

The '51 Aucola

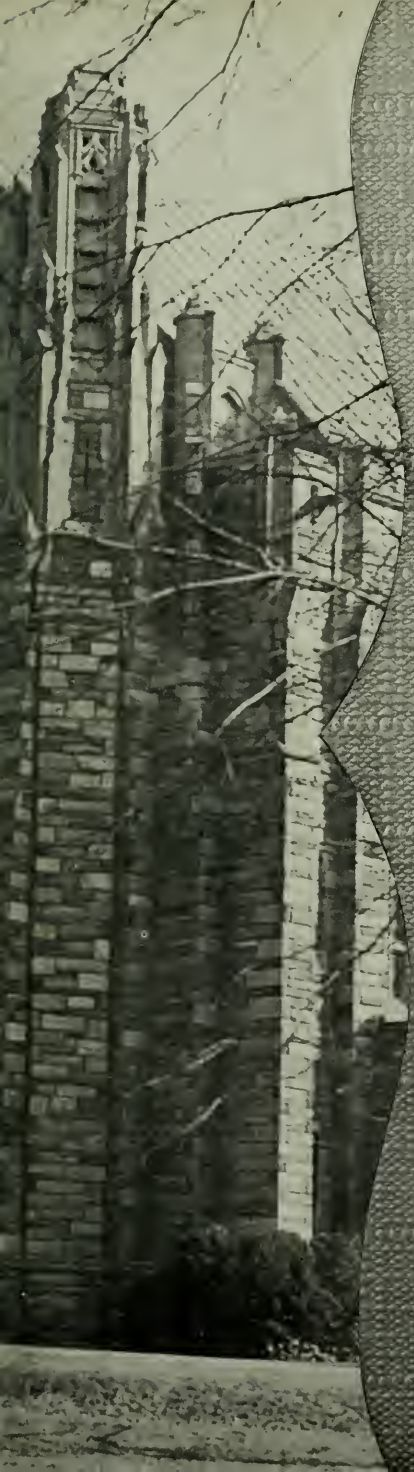

PUBLISHED
ANNUALLY
BY

THE SCHOOL OF SOCIAL SCIENCES
AND
PUBLIC AFFAIRS

THE COLLEGE OF
ARTS AND SCIENCES

THE WASHINGTON
COLLEGE OF LAW

THE SCHOOL
OF NURSING

OF

THE AMERICAN UNIVERSITY

WASHINGTON D. C.

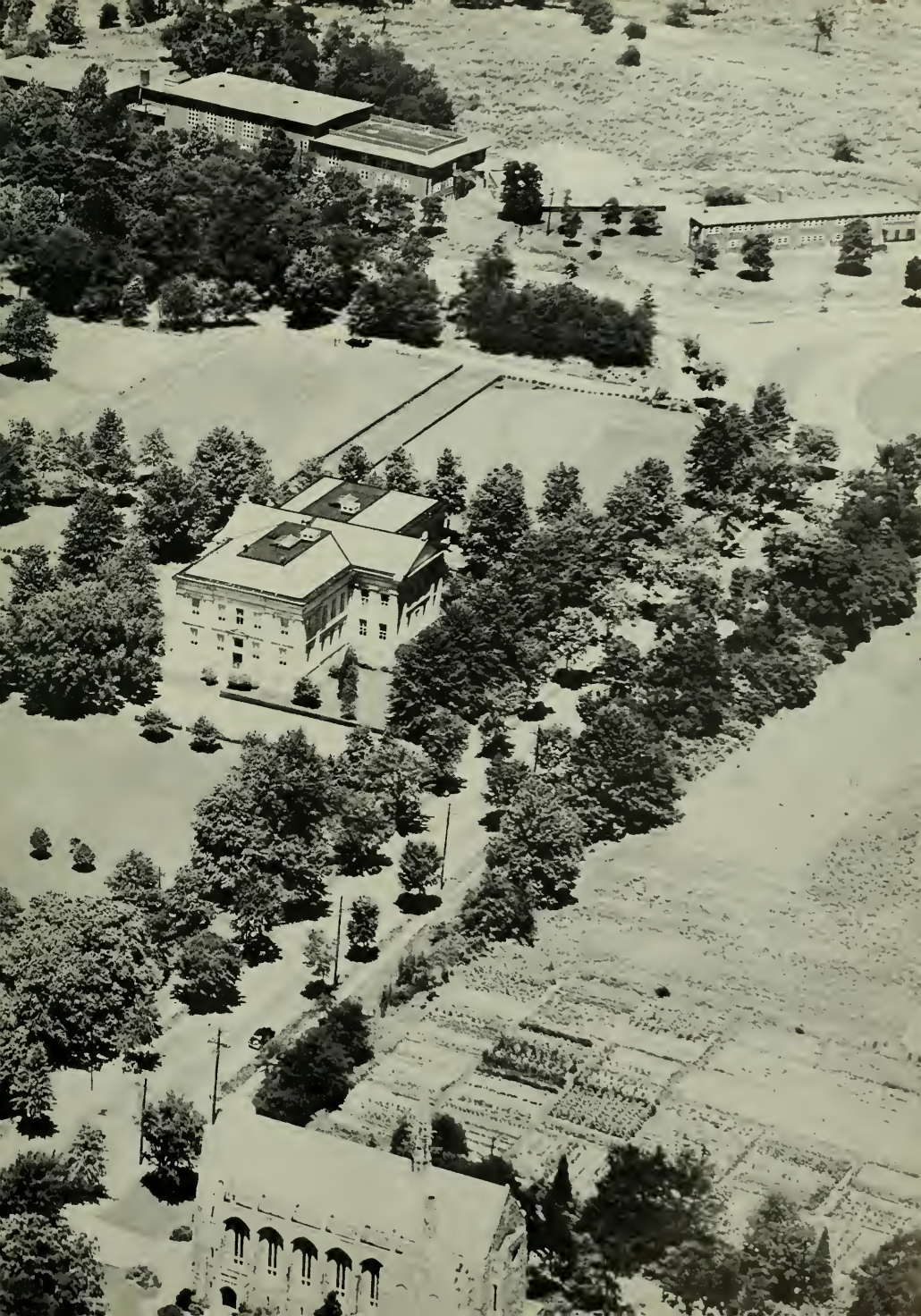

CATHERYN SECKLER-HUDSON
Chairman
Department of
Public Administration
and
Political Science
of
THE AMERICAN UNIVERSITY

DEDICATION

Dr. Seckler-Hudson brings to The American University a unique philosophy of student-teacher relationships aimed at developing both confidence and competence in the student. A graduate of Northeast Missouri State Teachers College and the University of Missouri, Dr. Seckler-Hudson received her Ph.D. from The American University in 1933. Her many contributions to Political Science and Public Administration in the fields of American Government, Organization and Management, Budgeting, and Personnel Administration have done much to establish the reputaton of the Unversity.

Dedicated to the intellectual and emotional growth of her students . . . Constantly inspiring greater efforts on their part by her unwavering confidence and loyalty . . . A wealth of experience and insight into the art of administration . . . A keen awareness of its very human quality . . . a recognition of the dynamic nature of knowledge . . . An unceasing effort to incorporate the new and valuable into her own thinking . . . A philosophy of humility and integrity . . . A leader to students, staff, and colleagues.

DOROTHY D. GONDOS
Dean of Women
of
The College of Arts and Sciences
of
THE AMERICAN UNIVERSITY

DEDICATION

Dr. Gondos came to The American University with a wealth of experience in teaching, in the Navy, and in the Historical Association of Pennsylvania. She taught us history with intelligence and interest; she gave us unsparingly of her time as a counsellor. In the Student Association and on the University Publications Board, she represented the faculty in an outstanding way. In 1949, we heard with enthusiasm that Mrs. Gondos was to be the Dean of Women. Her appointment meant a burden of responsibility, but we knew that she was the woman for the job.

Because she is energetic and full of vitality (though her petite appearance belies this) . . . Because she is sympathetic and sincerely interested in us as individuals . . . Because she listens patiently to our petty problems and worries, scholastic or otherwise . . . Because she enjoys talking to us and is never too busy to stop for a few minutes of conversation . . . Because she is always pleasant and cheerful despite prevailing conditions . . . Because she gives us her wholehearted support in our various endeavors . . . We fondly dedicate this yearbook to our Dean of Women: the epitome of charm and grace and a tireless worker in behalf of our interests.

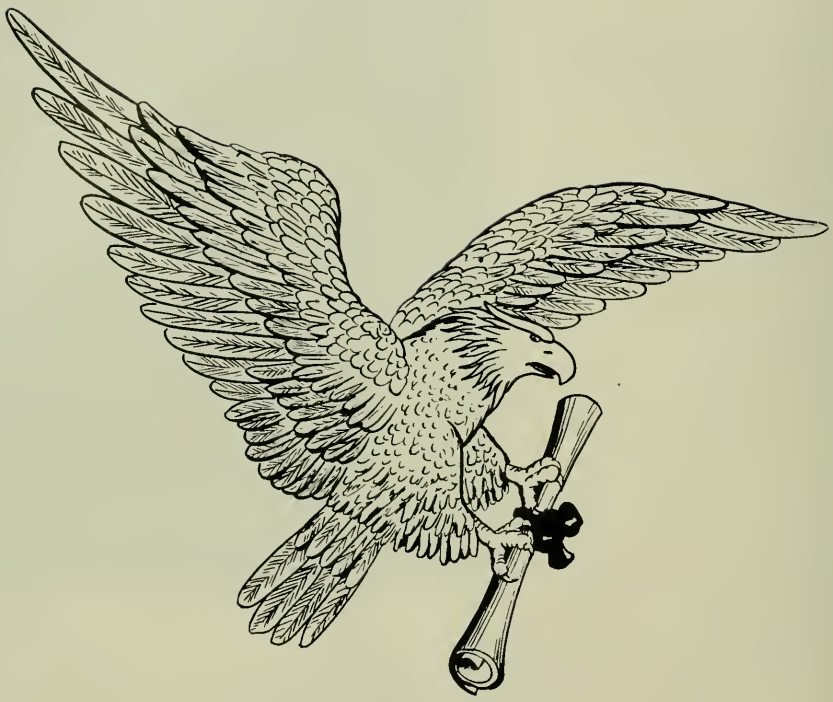

Dr. Paul F. Douglass

President of The American University

Dr. John E. Bentley
Dean
College of Arts and Sciences

Dr. Dorothy D. Gondos
Dean of Women
College of Arts and Sciences

Dr. Pitman B. Potter
Dean of the Graduate Division
School of Social Sciences and Public Affairs

Dr. Austin Van der Slice
Dean of the Undergraduate Division
School of Social Sciences and Public Affairs

Dr. Donald Derby
University Provost

Miss Gladys V. Jorgenson
Coordinator of Nursing Education
College of Arts and Sciences

FACULTY

SOCIOLOGY

Mr. A. Bower, Dr. F. Lorimer, Dr. A. Van der Slice, Dr. A. Green.

STATISTICS

Mr. C. Byham, Dr. J. Smith, Dr. B. Sitterly.

HISTORY

D. Brandenburg, D. Derby, E. Posner, H. Davis, Dr. M. Clauson, Mr. K. Key.

COMMUNICATIONS

Dr. R. Von Abele, Miss L. Pratt, Mr. W. Kempton, Miss E. Harllee, Mr. B. Alleman, Mr. H. Crawford, Miss H. Feagans, Mr. W. Branford.

INTERNATIONAL RELATIONS AND ORGANIZATION

Mr. L. Wadsworth, Dr. E. Atwater.
Missing in Picture: Dr. P. Potter.

PUBLIC ADMINISTRATION AND POLITICAL SCIENCE

Dr. E. Atwater, Dr. J. Olverson, Dr. G. Bush, Dr. E. Posner, Mr. L. Hattery, Dr. C. Seckler-Hudson, Dr. W. Reno, Mr. H. Roth, Dr. C. Trueblood, Mr. J. Clarke, Mr. W. Held.
Not in Picture: Mr. Hirsch.

ENGLISH

Dr. Clark, Dr. Batchelder, Mr. Clendenen.

LANGUAGE

Mrs. Wythe, Dr. Frank, Miss Olds, Mrs. Wyatt.

MUSIC

First Row: Dr. McLain. Second Row: Mr. Smith, Mr. Stone, Miss Salb, Mr. Meyers.

EDUCATION, RELIGION, AND PHILOSOPHY

Mrs. Magaw, Dr. John, Miss Jorgenson, Dr. Burr, Miss Wells.

SCIENCE AND MATHEMATICS

First Row: Dr. Shenton, Dr. Hatchett, Dr. Shubert, Mr. Reeves. Second Row: Dr. Hunt, Mr. Person, Dr. Knipling, Miss Weiss, Dr. Bowles, Mr. Swift.

PHYSICIAL EDUCATION

Mr. Cassell, Miss Hawke, Mr. Frailey, Miss Wiggins, Mr. Schulze.

History and Government Departments

First Row: Dr. Gondos, Dr. Davis, Dr. Lowry. Second Row: Dr. Robbins, Mr. Skillington, Mr. Stabler.

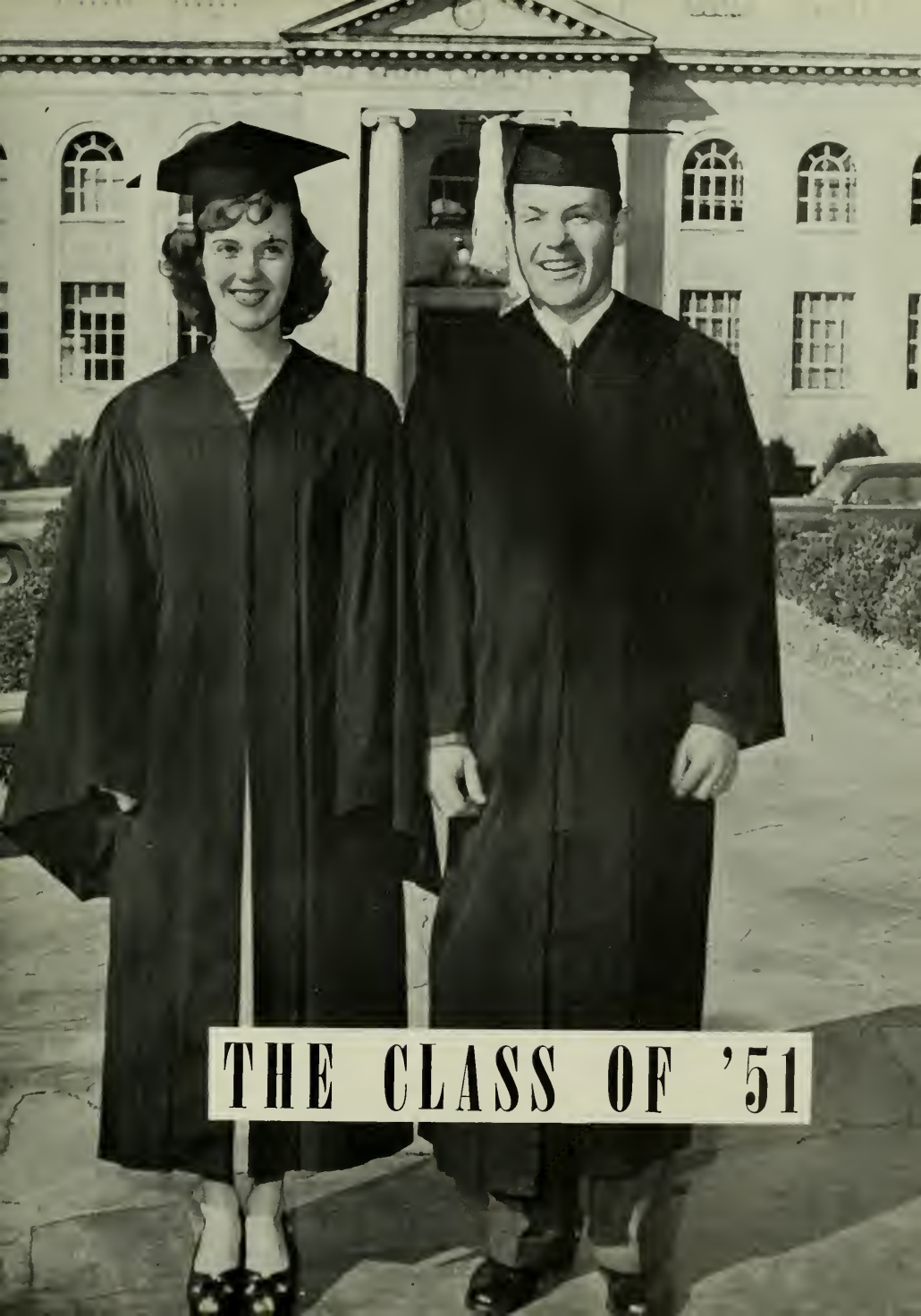
THE CLASS OF '51

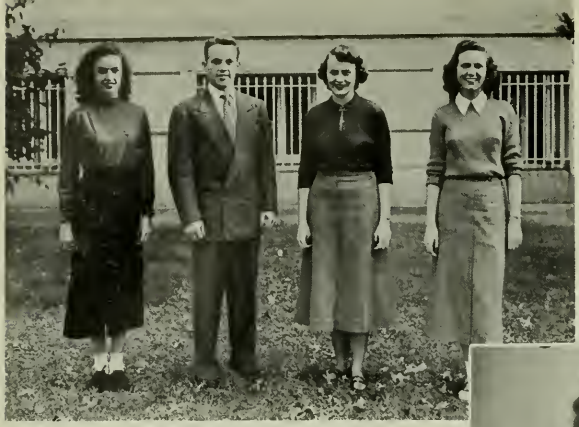

OFFICERS
College of Arts and Sciences

Joyce Miles Weigel, Treasurer; Robert Sanders, President; Carolyn Hutchins, Vice-President; Carol Harvey, Secretary.

OFFICERS
School of Social Sciences and Public Affairs

First Row: Alfred DeMott, Executive Committee; Roland Berardo, President; Patricia Beal, Vice-President; Paul Steinlein, Treasurer. Second Row: Brent Belcher, Executive Committee; Howard Hare, Executive Committee; Lawrence Volin, Executive Committee.

THE CLASS OF 1951

From the end of one war to the uncertain beginnings of another, we found some sort of security in our four years of college—

We remember:

. . . as scared freshmen we dubiously embarked upon our college career, the last of the "orange and blue dink" freshmen . . . there was the huge bonfire next to Hurst—everyone left classes and the fire engines added to the commotion . . . the tables were turned in our Sophomore year when we had a chance to do the orienting . . . we had a Sophomore banquet for the Basketball team . . . this was the year of the nerve-wracking Mason-Dixon Conference which we lost by just one point . . . successfully we became full-fledged Juniors . . . we won the Conference this year . . . we now knew practically everybody — even the Profs . . . we had established permanent beachheads in the coffee shop . . . our bridge was now perfected, (though still our "conventional *a* club" bids were sometimes misinterpreted by our partner) . . . nothing fazed us now (except maybe exams), then we became dignified Seniors . . . not too dignified, however, to continue on with the time-honored institutions such as Caroling before Christmas vacation—the only time of the year when the girls in MGH are asked to stay out until 4.00 a. m. . . . not too dignified to continue haunting the coffee shop or to studiously avoid the library . . . not too dignified to cram for exams or to attend the annual dances . . . and not too dignified to cry, just a little, at the thought of leaving our Alma Mater who has put up with us for four years that have passed much too swiftly . . .

GEORGE W. ABRAHAM, CAS
Washington, D. C.
Physical Education
Intramurals.

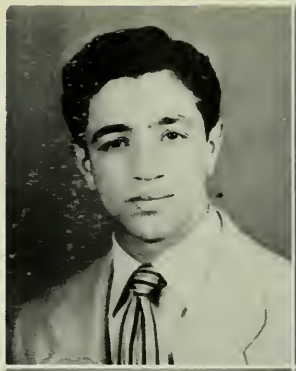

MARY ABRAHAMS, CAS
Colburn, Va.
Nursing

ELLANORA J. ADAMS
School of Nursing
Washington, D. C.
Nursing

HERMAN N. ADLER
College of Law
Arlington, Va.
Law

BARBARA R. ALBERT, CAS
Washington, D. C.
Psychology
Pan-American, 2.

SALLY B. ALBRECHT, CAS
Washington, D. C.
French and German
Eagle Staff, 1; Junior Alliance Francaise, 1, 2, 3, 4 (V-Pres. 3); Valeda, 2, 3, 4 (Pres. 4); Delta Phi Alpha, 2, 3, 4; Deutcher Verein, 2, 3, 4; Future Teachers of America, 4 (V-Pres. 4).

MONA ALLY, CAS
Meriden, Conn.
Biology

MORRIS ALTMAN, College of Law
Wilkes-Barre, Pa.
Law

ROGER D. ASHLAND, CAS
Clear Lake, Iowa
History

MARY B. AUSTIN, School of Nursing
Washington, D. C.
Nursing

DONALD AQUILINO, CAS
Flushing, L. I.
Art
Art Guild, 3; Varsity Soccer, 3, Captain 4; Varsity Baseball, 3, 4; Intramurals, 3, 4; Phi Sigma Kappa, 3, Pres. 4; Student Association 3, V-Pres. 4; College Honor Society, 4.

JAMES D. BAILEY, CAS
Washington, D. C.
English
Musical Comedy, 3, 4; Music Club.

Our Faculty Formal . . . .

ANN BANNING, CAS
Washington, D. C.
English
Intramurals.

CHARLES BARNETT, CAS
Reading, Pa.
English

CLARENCE BARNETT, CAS
Washington, D. C.
History

LEE V. BARKLEY, CAS
Butler, Ohio
History
Junior Alliance Francaise, 1; Intramurals, 2, 3, 4; Varsity Track, 1; Future Teachers of America, 4; Varsity Soccer, 4; Political Science Club, 4.

ALLEN WIELER BARR, SSPA
Washington, D. C.
Communications
Eagle, 1; Alpha Sigma Phi; Men's Press Club, 4.

ELEANOR BARTHOLOMEW, SSPA
Germantown, Pa.
Government
Pan American Club, 1; Junior Alliance Francaise, 1, 2; Intramurals, 1, 2, 3, 4; "A" Club, 2, 3, 4; Varsity Archery, 1; Varsity Basketball, 1, 2, 3; Mary Graydon House Council, 2, 3 (Sec. 3, V-Pres. 4); International Relations Club, 1; Panhellenic Council, 2; Orientation Board, 2; Freshman Handbook, 2; Delta Gamma (Sec. 2, V-Pres. 3); A. U. Theatre, 1.

. . . . and Informal

ALBERT J. BASL, SSPA
Moravia, N. Y.
Business Administration

RICHARD LEE BASS, SSPA
Spokane, Wash.
Business Administration
Society for Advancement of Management; Alpha Phi Alpha.

PATRICIA JEAN BEALL, SSPA
Washington, D. C.
Radio-Television
Radio Television Guild; V-Pres. Senior Class; Advertising Manager, Eagle; Business Manager, Eagle.

JAMES BEAR, CAS
Dayton, Ohio
Physical Education
Alpha Tau Omega; Varsity Tennis; Intramurals.

STEPHEN W. BECKER, CAS
Bayside, N. Y.
Economics
Swimming Team, Manager 1, 2.

BRENT V. BELCHER, SSPA
Washington, D. C.
Accounting
SAM; Public Relations Committee, Chairman.

The Candidates . . . .

ROLAND A. J. BERARDO, SSPA
Westerly, R. I.
Political Science
Who's Who, V-Pres. COSA; Pres. Senior Class; Aucola Editor, Sociological Club; Debate Club-Chairman; Eagle 4; Political Club; Sigma Chi; University Round Table; Senior Commencement Committee Chairman; Alpha Phi Omega; Pi Kappa Delta.

LEON J. BERCOYITZ, College of Law
Washington, D. C.

JAMES DONALD BLEVINS,
College of Law
Brentwood, Md.
Business Administration
SAM.

BETTY A. BOYD, School of Nursing
Washington, D. C.
Nursing

MARYANNE BROWN, CAS
New York, N. Y.
Psychology
SCF 1, 2, 3; German Club.

T. RANDOLPH BUCK, CAS
Washington, D. C.
History
College Council 1, 2, 3, Pres. 4; Orientation Board 1, 2, 3, 4; University Publications Board 4; Freshman Class Pres.; SCF 1; French Club 1; Intramurals 1, 2, 3, 4; Alpha Sigma Phi 1, 2, V-Pres. 3, 4; College Honor Society 4; Univ. Merit Award 3; Who's Who 4; Student Affairs Round Table 4; Omicron Delta Kappa 3, Pres. 4.

. . . . The Queen

DOROTHY JEAN BUTLER, SSPA
Washington, D. C.
Public Administration
Sec. Senior Class; Political Club 4; International Relations 4.

DOUGLAS H. BUTLER, SSPA
Silver Springs, Md.
Public Administration

HAROLD E. BYRD, College of Law
Huntersville, West Va.
Law
Sec.-Treas., Pres.; Student Bar Association

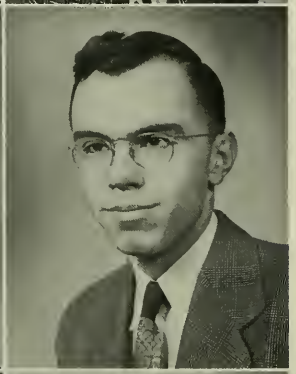

PAUL HIRAM CHAPPELL, SSPA
Takoma Park, Md.
Political Science

IRVING L. CHASEN, College of Law
Silver Springs, Md.
Law
Winner of the initial Moot Court Award 3.

HAL M. CHRISTENSEN
College of Law
Beaver, Utah
Law
University Publications Board; Sigma Nu Phi.

If it isn't one place . . . .

RALPH VERNON CLAYTOR, SSPA
Roanoke, Va.
Accounting

PHILLIP M. COFFEY, CAS
Washington, D. C.
History
Intramurals 4.

HENRY FREDERICK CONNOR, SSPA
Ballston Spa, N. Y.
Economics

V. MONTEZ COOKSEY, SSPA
Washington, D. C.
Public Administration
Student Affairs Office 3, 4; Debate Club 3; Sociological Club 4; Speech Club 4; Who's Who; Round Table on Student Affairs, Sec.

LOUELLA COYLE, SCHOOL OF NURSING
Kadez, Ky.
Nursing

LOUIS CORNETT, CAS
Washington, D. C.
Psychology
Varsity Swimming 3, 4; Phi Sigma Kappa.

. . . . *It's the other*

DAVID COULTER, CAS
Fargo, N. D.
Physics
Phi Sigma Kappa; Swimming Team.

HAROLD CRAIG, CAS
Washington, D. C.
Economics

MARY JANE CRICHER, CAS
Washington, D. C.
Psychology
Varsity Hockey 4; "A" Club 4; Aucola 4 (Business Mgr.); Pi Beta Phi.

RAYMOND L. CROWELL, SSPA
Alexandria, Va.
Economics

RODNEY J. CROYLE, CAS
South Fork, Pa.
Sociology
Religious Board 1; Student Christian Fellowship 1, 2, 3; Sociological Society 4; Pre-Ministerial Association 1, 2, 3, 4 (Chm. 2); Dramatics Club 1, 2; University Staff 2, 3, 4.

CARL A. DANIELS, College of Law
Washington, D. C.
Law
Master of the Rolls, Sigma Nu Phi.

Biannually . . . .

JOHN TURNER DAWSON, JR., CAS
Washington, D. C.
Economics
Intramurals 4; Alpha Tau Omega.

JEAN S. DAVIS, SSPA
Boston, Mass.
Journalism
Sociological Club 4; Political Club 4.

MARSHALL KENT DAVIS, SSPA
Pittsburgh, Pa.
Radio
Speech Club; Radio Workshop; WAMC Stationmaster; Band.

BARBARA DAILY, School of Nursing
Washington, D. C.
Nursing

ALFRED SMITH DeMOTT, JR., SSPA
Rockville Center, L. I.
Business Administration
SCF 1, 2; IRC 1, 2, 3; PanAmerican Club 1, 2, 3; Aucola 1, 2, 3, Business Manager 2; Editor 3; COSA 1, 2, Chairman 3; Speech Club 3; Publications Board 2, 3, 4; SAM 1, 2, 3, 4; Junior Class Treas.; Political Club 4; Men's Press Club 4; University Round Table 4; Community Association Pres. 4.

JAMES M. DETWILER, CAS
Wyncote, Pa.
Economics
Pres. Hughes House 1, 2; Inter-Dormitory Council 1, 2; Intramurals 1, 2, 3, 4; Athletic Board 1; Alpha Tau Omega 1, 2, 3, 4.

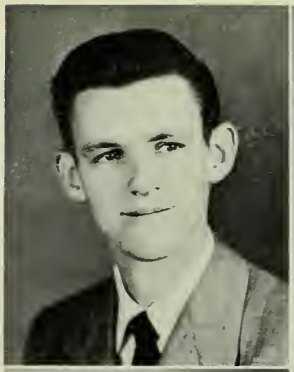

. . . . and Daily

KATHRYN DIGGS, CAS
Silver Springs, Md.
Psychology
Who's Who 4; Aucola 3, 4 (Ed. 4); Chorus 1, 2, 3; International Relations Club 1; "A" Club 1, 2, 3, 4 (V-Pres. 3); Aquiana 3, 4; Athletic Board 3; Orientation Board 2, 4 (Chm. 4); Varsity Softball 1, 2, 3, 4; Varsity Bowling 1, 2, 3, 4; Varsity Basketball 1, 2, 3, 4; Varsity Hockey 4; Intramurals 1, 2, 3, 4; Ass't Physical Ed. Dept. 4; Spanish Club 1; Phi Mu 1, 2, 3, 4 (Treas. 3, 4).

DAVID H. DOREN, SSPA
Ogdensburg, N. Y.
American Literature
Sec. Phi Sigma Kappa 3.

CECIL NORMAN DRAPER, SSPA
Alexandria, Va.
Business and Industrial Management
SAM Chairman; Intramurals; Student Council 4.

CHARLES DERRICK DYATT, SSPA
Catasauqua, Pa.
Radio-TV
COSA; Radio-TV Workshop; Speech Club; Alpha Tau Omega.

ISADOR EGBER, College of Law
Washington, D. C.
Law
Student Bar Association.

LORRAINE ELLISON, CAS
Washington, D. C.
Religion-Philosophy

The American University Album presented one school . . . .

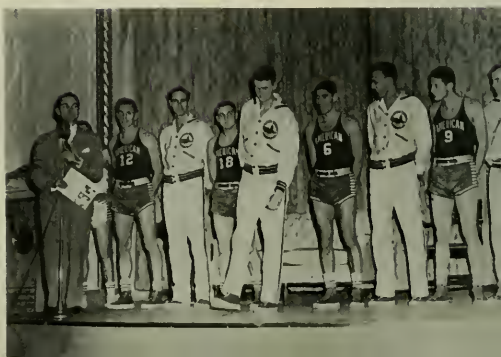

ROBERT W. ELY, College of Law
Union City, Ind.
Law
Delta Theta Phi.

MARGY EPSTEIN, CAS
Rocky Mount, N. C.
Sociology
Music Club 1; Junior Alliance Francaise 1; Valeda 1, 2; Sociology Club 3, 4; International Relations Club 4.

LAWRENCE S. EPSTEIN
College of Law
Washington, D. C.
Law

MARJORY ANN FORBES, CAS
Long Island City, N. Y.
Chemistry
Publications Board 3; Chemistry Club 3, 4; German Club 3, 4; Basketball 4; Delta Gamma.

LAWRENCE FRANCIS FRIESS, SSPA
Washington, D. C.
Business Administration

HILDE GABRIEL, SSPA
Abingdon, Va.
Political Science
Debate Club; Eagle; IRC; Delta Phi Alpha.

. . . . One World - to the Board of Trade

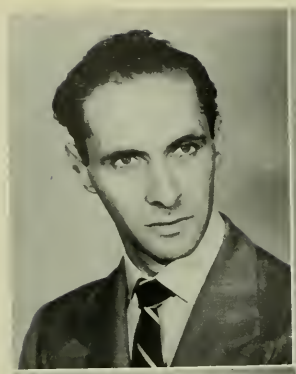

RONALD GARSHAG, CAS
Brooklyn, N. Y.
Biology
Varsity Basketball 1, 2, 3, 4; Varsity Club.

ELIZABETH A. GEISER, CAS
Washington, D. C.
Philosophy-Religion
Kappa Delta (Treas. 3).

BERNARD B. GERMANN, SSPA
Chevy Chase, Md.
Business Administration

JOHN R. GEPHART, JR., CAS
Harrisburg, Pa.
Psychology
Intramurals 1, 2, 3, 4; Varsity Soccer 4; Alpha Tau Omega.

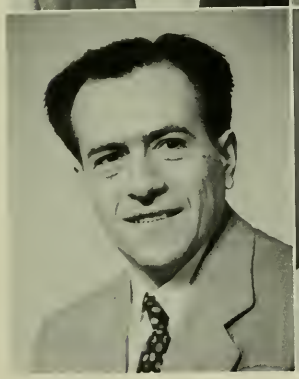

BENJAMIN GOLDBERG, SSPA
Washington, D. C.
Public Administration

ANNE M. GRENELL, CAS
Seattle, Wash.
Art
Delta Gamma 2, 3, 4; Asst. Rush Chairman 3, Corresponding Sec. 4; Art Guild 2, 3; FTA 3, 4 (Pres. 4).

Now . . . .

RICHARD SWAN HALE, CAS
Oxford, Mass.
Biology
Beta Beta Beta 3, 4 (Pres. 4).

RALPH L. HALL, SSPA
Barnesville, Ohio
Business Administration

JEAN HANDERS, School of Nursing
Washington, D. C.
Nursing

WALTER H. HANSEN, CAS
Washington, D. C.
Biology
Beta Beta Beta.

JOHN HARDELL, JR., CAS
Washington, D. C.
Political Science
Alpha Sigma Phi; Intramurals.

SADIE DENNIS HARDY, SSPA
Washington, D. C.
Business Administration

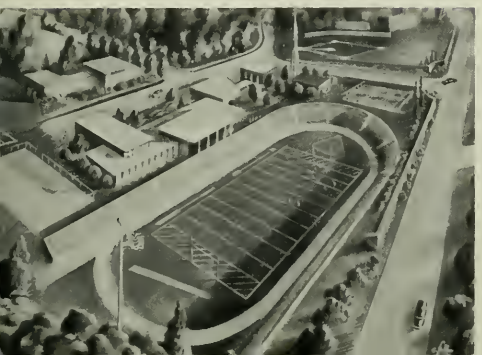

. . . . and Later

DANIEL DUNWAY HARLAN, SSPA
Washington, D. C.
Communication
SCF 2, 3, V-Pres. 3; German Club 2; Eagle 2, Editor 3; Men's Press Club 4; Orientation Board 3.

HOWARD PAGE HARE, SSPA
Alexandria, Va.
Business Administration
Class Treas. 3; Chairman of Exec. Board SAM 4; SAM 2, 3; Student Government 4.

WANDA HARMON, SSPA
Willow, Okla.
Economics
Delta Gamma; Who's Who; Sec. Student Body ; A Club; Intramurals; Political Club.

CAROL JEAN HARVEY, CAS
Van Wert, Ohio
Psychology
Publications Board 1; Class Sec. 2, 3, 4; Orchestra 1; Band 1, 2, 3; Chorus 3; Cap and Gown 3, 4 (Pres. 4); French Club 1; Freshman Handbook 4; Eagle 1; Kappa Delta (Treas. 3, V-Pres. 4).

PHILLIPS S. HEATHCOTE, SSPA
Weston, Mass.
Business Administration

VIRGINIA HARVEY, CAS
Brookeville, Md.
Music
College Council 1, 2, 3, 4; Mary Graydon Hall House Council 1, 2; Choir 1, 2, 3, 4; Who's Who 3; Alpha Psi Omega 3, 4 (Sec. 3, V-Pres. 4); A. U. Theatre 1, 2, 3, 4 (V-Pres. 4); Kappa Delta 1, 2, 3, 4 (Sec. 3, 4); WAMC 1, 2; French Club I; FTA 4; Musical Comedy 2, 3, 4; Varsity Archery 3, 4; Orientation Board 2, 3; Freshman Handbook 3.

Labour Pains . . . .

ADELE HEINEKE, CAS
Washington, D. C.
Biology
Phi Mu; Beta Beta Beta; Intramurals.

FORREST CARTER HEISSNER, SSPA
Arlington, Va.
Communications
Eagle 1, 2, 3, Editor 4.

EDNA HEINZ, CAS
Baltimore, Md.
Economics

JEANNE P. HENDERER
School of Nursing
Takoma Park, Md.
Nursing

ROBERT STANLEY HIMES, SSPA
Washington, D. C.
Business and Industrial Management

ALBERT ZELLWEGER HODGE
College of Law
Washington, D. C.
Law
Stulent Bar Association; Delta Theta Phi; Speech Club; V-Pres. Law Class 4.

. . . . *The Offspring*

EUGENE RAY HUNTER, SSPA
Washington, D. C.
Accounting

SAM 4.

CAROLYN HUTCHINS, CAS
Washington, D. C
Speech

Who's Who 4; Cap and Gown 3, 4; Junior Class V-Pres.; Senior Class V-Pres.; "A" Club 2, 3, 4 (V-Pres. 4); French Club 1, 2, 3, 4; Orientation Board 1; Student Christian Fellowship 1, 2, 3, 4; A. U. Theatre 1, 2, 3, 4; Alpha Chi Omega 1, 2, 3, 4 (Treas. 3).

F. BARTLEY JEPSON, CAS
Arlington, Va.
Chemistry

Intramurals 1; Alpha Phi Omega (Treas. 2, Pres. 3); Soccer 3, 4; Chemistry Club (Treas. 2); Phi Sigma Kappa 4.

LLOYD JOHNSON, CAS
Washington, D. C.
English

DOUGLAS THOS. JOHNSTON, SSPA
Washington, D. C.
Business Administration

PAULINE NESS JOHNSTON
School of Nursing
Washington, D. C.
Nursing

R.N. Club 4 (Sec. 4).

Jeans . . . .

DOROTHY LOUISE JONES, CAS
Fort Myers, Fla.
Biology
Panhellenic Council 3, 4; Beta Beta Beta 2, 3, 4; "A" Club 2, 3, 4; Cheerleaders 2, 3; Orientation Board 2, 3; Phi Mu (Panhellenic Delegate 3, Pres. 4).

ROBERT A. JOY, College of Law
Reno, Nevada
Law
Delta Theta Phi; Student Bar Association

GEORGE KAFIG, CAS
New York, N. Y.
Music
Music Club.

KATHRYN KEARNS, CAS
Latrobe, Pa.
English
Alpha Lambda Delta; Omicron Epsilon Pi, Sec. 3, Pres. 4; Political Club 4, Sec.; Write-up Editor, Aucola 4.

DONALD C. KEAVENEY
College of Law
Lynn, Mass.
Law

BETTY JANE KEENE, CAS
Washington, D. C.
Romance Languages
IRC 1; Chorus 1, 2, 3, 4; PanAmerican Club 1, 2, 3, 4; SCF 1, 2, 3, 4; Jr. Alliance Francaise 3, Sec. 4; Cap and Gown 4; Panhellenic Council 3, Pres. 4; Alpha Chi Omega 2, 3, Pres. 4; "A" Club; Intramurals 1, 2, 3, 4.

. . . and Janes

CURTIS GORDON KEESEE, JR., SSPA
Washington, D. C.
History
Aucola 3, Business Manager; Freshman Handbook 4.

OLGA KELLY, CAS
New York, N. Y.
Biology
German Club; Aquiana; Beta Beta Beta (V-Pres.).

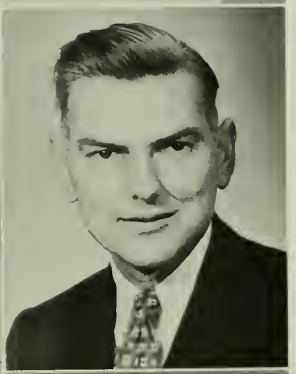

ALBURN J. KENNEDY, CAS
Washington, D. C.
English
Soccer 4; French Club 4.

FREDERICK KETTERER
College of Law
Arlington, Va.
Law

PAUL KIEFMAN, CAS
Hopewell, Pa.
Biology

LOUISE KIMMERLING, CAS
Washington, D. C.
Art
Art Guild 1, 2, 3,.

Vocal . . . .

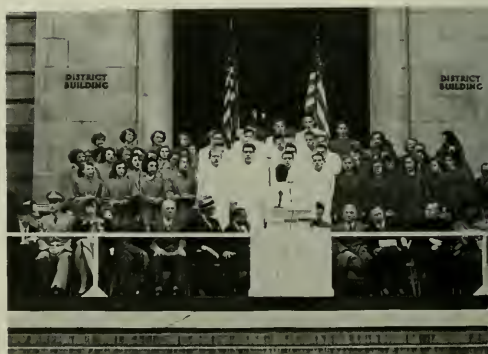

ANNE McDONALD KING, CAS
Ft. Leavenworth, Kans.
English
Modern Dance; Aucola; Delta Gamma (S.A.A.).

WILLIAM R. KETLER KINNEY, CAS
Flint, Mich.
Education
Freshman Constitution 1; All Male Annual 1; IRC 1; SCF 1, 2, 3; Band 2, 3, 4; Chapel Monitor Chairman 1, 2, 3, 4; American U. Staff 2, 3, 4; Admissions Office 2; Registrar's Office 3, 4; Intramurals 1, 2; Religious Board 1, 2, 3, 4; Ministerial Assoc. 1, 2, 3, 4; Morning Devotion Chairman 4.

SOL KIRSHBAUM, SSPA
Washington, D. C.
Sociology
Sociological Society; Student Council; Who's Who; Political Club.

RONELY O. KOON, CAS
Brewton, Ala.
Philosophy and Religion

ROGER LEE KYLE, SSPA
Chambersburg, Pa.
Radio-TV
Radio-TV Guild.

JACQUES JOHN LaFRANCHISE, SSPA
Hyattsville, Md.
Public Administration

. . . . and Local

CHARLES PETER LALLOS, SSPA
Meridan, Conn.
History
SAM; IRC; Debate Club.

ROBERT M. LANDAU, College of Law
Washington, D. C.
Law

HOWARD JOSEPH LEAVITT, SSPA
Brookline, Mass.
Business Administration
SAM 3, 4; Boxing Team 2; Junior Social Comm. 3.

MARTHA RUTH LEINBACH, SSPA
Winston-Salem, N. C.
Public Administration

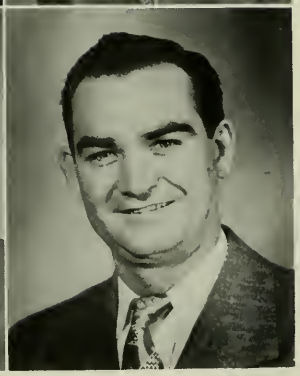

ROBERT GRIFFITH LEWIS, SSPA
Washington, D. C.
Business Administration
Intramurals; SAM Board of Executives.

FLOYD C. LINTON, SSPA
Russellville, Ark.
Business Administration
SAM.

Right you are . . . .

HAINES S. LIPPINCOTT
College of Law
Falls Church, Va.
Law
Basketball 3, 4; Football 2, 3, 4; Track 2, 3, 4; Tennis 2, 3, 4; Phi Sigma Kappa; Delta Theta Phi.

WARREN J. LUKE, SSPA
West Springfield, Mass.
Economics
SAM 3, 4.

THOMAS J. LYNCH, College of Law
Washington, D. C.
Law
Executive V-Pres., Student Bar Association; Pres. Senior Class; Delta Theta Phi.

JOHN McCLELLAN, CAS
Waynesboro, Pa.
English
Univ. Publications Board 4; Eagle 3, 4; Aucola 3; Freshman Handbook 3; IRC 3; Spanish Club 3; FTA 3, 4; Intramurals 3; Phi Delta Epsilon 3, 4; Poetry Club 4.

ELWOOD McGUIRE, CAS
Washington, D. C.
Psychology
Phi Sigma Kappa; Intramurals; Varsity Basketball.

HAYWOOD McMULLEN, SSPA
Washington, D. C.
Sociology

. . . . if you think you are

E. JANE MAIDEN, CAS
Sandusky, Ohio
History
Art Guild 3; Political Club 4.

LUCIA N. MANGAPIT, CAS
Phillipine Islands
Art
A. U. Theatre 2, 3.

OSCAR V. MARTIN, SSPA
Puerto Rico
Business Administration

GEORGE MAYLOM MILLER, SSPA
Elkridge, Md.
Communications

BETTY JANE MEHRING, CAS
Silver Spring, Md.
English
Cheerleader 1; Varsity Basketball 1, 3; Varsity Hockey 2, 3; Intramurals 1, 2, 3, 4; Spanish Club 1; "A" Club 2, 3, 4; Phi Sigma Kappa Moonlight Girl 3; Queen's Court 3; Water Ballet 3; Panhellenic (Treas. 4); Delta Gamma (V-Pres. 3, Pres. 4); MGH. (Most Representative Senior).

JEAN ADAIR MILLER
School of Nursing
Progress, Pa.
Nursing
R.N. Club 3, 4; Intramurals 3; Varsity Basketball 1.

ARTHUR J. MORALES, SSPA
New Brunswick, N. J.
Business Administration
Varsity Basketball 1, 2, 3, 4; Baseball 1, 2, 3; Alpha Tau Omega.

HAYDEN MORRIS, CAS
Vermont
Physics

JAMES H. MOWERY, JR.
College of Law
Alexandria, Va.
Law
Delta Theta Phi; Student Bar Association; Representative Senior Class.

CLARENCE A. MURPHY
College of Law
Westmoreland, N. Y.
Law
Pres. Sigma Nu Phi; Student Bar Association.

LAURESTINE GILL MURRAY, CAS
Washington, D. C.
Fine Arts
Art Guild 2, 3, 4; "A" Club 3, 4; French Club 4; Varsity Basketball 3, 4; Intramural Sports 3, 4; Basketball, Baseball, Bowling, Swimming, Tennis, Badminton (Mgr. 4); Table Tennis, Archery; Students Art Exhibition 2, 3, 4; Phi Mu 2, 3, 4 (Sec. 3, 4).

CHARLES ARTHUR NEGRI, SSPA
Washington, D. C.
Business Administration
SAM 1, 2, 3, 4, V-Pres. 4; Eagle 3; Publications Board 4; COSA 3; Roundtable on Student Affairs 4; Communications Association Council 4.

WILLIAM J. NICKLAW, CAS
Washington, D. C.
History
Phi Sigma Kappa; Intramurals.

ROBERT O'BRIAN, CAS
Washington, D. C.
Government

JAMES EDWIN O'HARA, SSPA
Washington, D. C.
Business Administration
SAM.

JAMES ALEXANDER ORSER, SSPA
Silver Spring, Md.
Economics
Political Club.

RAYMOND BELL PALFREY, SSPA
Washington, D. C.
Business Administration
SAM.

PATRICIA JEAN PATTEE, SSPA
Portland, Oregon
Psychology

CHARLOTTE PEPPERS, CAS
Wichita, Kansas
Government
Comptroller Student Association 3, 4; All University Publications Board 4 (Chm.); Cap and Gown 3, 4 (Sec. 4); Junior Alliance Francaise 3, 4.

CLARITA PERRY, CAS
Washington, D. C.
Music
Music Club; Chorus.

FLORENCE PETTEPIT, CAS
Work Study
Quincy, Mass.
Music
Dramatics 2, 3, 4; Alpha Psi Omega 4; French Club.

MARY K. PROBEY, CAS
Washington, D. C.
History
A. U. Theatre 4.

THERESA M. PUCHLY
School of Nursing
Washington, D. C.
Nursing

WALLACE JEROME PUPKAR, SSPA
Worcester, Mass.
Accounting
Intramurals 3, 4.

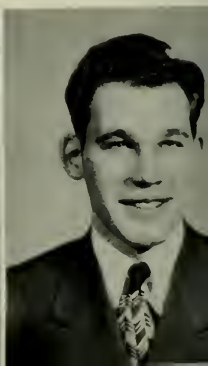

BARBARA M. RABNER, CAS
Chicago, Ill.
English
Intramurals; Alpha Chi Omega; Eagle 1; French Club 1

VIVIAN RAKER, CAS
Washington, D. C.
Philosophy

MILDRED L. REID, CAS
Tallapoosa, Ga.
Nursing

BETTY RICH, CAS
Washington, D. C.
Music
Religious Board 2; Charity Fund Drive 2; SCF 1, 2, 3, 4; Chorus 1, 2, 4; Music Club 1, 2, 3, 4; FTA 1; Alpha Chi Omega 1, 2, 3, Sec. 4; Panhellenic Council 2; Intramurals 2, 4; Cheerleader 2.

MARGARET RIGGS
School of Nursing
Silver Springs, Md.
Nursing

JOHN D. ROCKERFELLER, SSPA
Washington, D. C.
International Relations
Alpha Sigma Phi 1, 2, 3, 4; Alpha Phi Omega 1, 2, 3, 4; Political Club 4; International Relations Club 3, 4; Intramurals 1, 2, 3, 4.

NEOMI ROTHENSTREICH, SSPA
Mexico City, N. M.
Public Administration
IRC 3, 4.

DOROTHY RYAN, Work Study, CAS
Washington, D. C.
Psychology

ROBERT SANDERS, CAS
Washington, D. C.
Psychology
Student Affairs Round Table 4; Senior Class Pres.; Freshman Handbook 4; Chorus 4; Varsity Soccer 4; Intramurals 2, 3, 4; Alpha Tau Omega 2, 3, Pres. 4; Inter-Fraternity Council Pres 4.

DONALD J. SEAMAN, College of Law
Quebec, Canada
Law
Who's Who; Eagle 4; Clerk-Practice Court of Washington College of Law; Sigma Nu Phi; Master of the Rolls; Second Vice Chancellor.

CHARLES JOSEPH SCHAUS, SSPA
Washington, D. C.
Business Administration
SAM.

CHARLES SCHOOLS, CAS
Washington, D. C.
History
Alpha Tau Omega; College Council 2, 3; Intramurals.

ROLAND SHACK, CAS
Chicago, Ill.
Art
Music Club.

WILLIAM V. SHIPP, JR., SSPA
Centerville, Tenn.
International Relations

ROSE SHONE, CAS
Philadelphia, Pa.
Art
Alpha Chi Omega; Art Guild 2, 3.

JACK FREDERICK SLOAN, SSPA
Wellesley, Mass.
Business Administration
Intramurals; Alpha Tau Omega.

DONALD P. SMITH, College of Law
Washington, D. C.
Law
Sigma Nu Phi.

SAMUEL S. SOLOMAN
College of Law
Arlington, Va.
Law
Student Bar Association; Eagle 4; Recording Sec., Student Bar Association.

ABRAHAM SPECTOR, College of Law
Rutherford, N. J.
Law
Student Bar Association; National Inter-Law School Moot Court Competition.

PAUL N. STEINLEIN, SSPA
Henderson, Texas
Business Administration
SAM; Senior Class Treas.

HAROLD L. STOWELL
College of Law
Arlington, Va.
Law

BRANKO STUPAR, College of Law
Arlington, Va.
Law
Sigma Nu Phi.

SAMUEL TANCREDI, CAS
Washington, D. C.
Biology
Phi Sigma Kappa; Junior Varsity Basketball; Intramurals.

JAMES F. TOMPKINS, JR., CAS
Arlington, Va.
History
WAMC 1; Intramurals 1, 2, 3, 4; Varsity Track 3; Aquiana 3; Phi Sigma Kappa.

MARCIA DUANE THOMSON, CAS
Silver Spring, Md.
English

Sec. Student Association 4; Intramurals 1, 2, 3, 4; Scholastic Achievement Board Sec. 3; Chorus 1, 2, 3, 4; Kappa Delta 2, 3, 4; Freshman Snow Ball Queen; Sophomore, Sweetheart of the Varsity Club; Senior, Homecoming Queen.

ROBERT LOUIS TOGNONI
College of Law
Eureka, Nevada
Law

Delta Theta Phi; Student Bar Association.

FRANK TURPIN, CAS
Highland Park, Mich.
Mathematics

MARILYN E. ULLMAN, CAS
New Brunswick, N. J.
Psychology

Choir 1, 2; Cheerleading 1, 2, 3, 4 (Head Cheerleader 2, 3, 4); Mary Graydon House Council 3, 4 (Pres. 4); Varsity Softball 1, 2, 3, 4; Varsity Basketball 1, 2, 3, 4; Varsity Hockey 1, 2, 3; Intramurals 1, 2, 3, 4; Social Board 3; "A" Club 2, 3, 4 (Sec. 3); Aquiana 3, 4; Who's Who 4; Phi Mu (Sec. 2, Pledge Mistress 3, V-Pres. 4).

YOICHI UTSUMI, SSPA
Kyushu, Japan
Sociology

Chorus.

LEO VAN HERPE, CAS
Washington, D. C.
Biology

German Club 2, 3, 4; Intramurals 1, 2, 3, 4; Inter-Fraternity Council 4; Beta Beta Beta 2, 3, 4; Delta Phi Alpha 3, 4; Alpha Tau Omega 1, 2, 3, V-Pres. 4.

LOUIS VENAFRA, SSPA
Washington, D. C.
Public Administration

Political Club.

ABRAHAM VEREIDE, JR., SSPA
Washington, D. C.
Economics

SEF.

LARRY K. VOLIN, SSPA
Cincinnati, Ohio
Journalism
Varsity Soccer 3, 4; Eagle, Sports Editor 2, 3, 4; Baseball 2, 3, 4; Athletics Publicity Committee 1, 2, 3, 4; Aucola.

ELMA B. WALKER, CAS
Washington, D. C.
Sociology

NANCY LOUISE WALKER, CAS
Chevy Chase, Md.
History

FRED WARTHER, CAS
Washington, D. C.
Psychology
Phi Sigma Kappa; JV Basketball 3; Varsity Basketball 4; Intramurals.

JOYCE MILES WEIGEL, CAS
Silver Spring, Md.
Psychology
Election Comm. 2, 3; Chairman Election Comm. 3; Sophomore Class Treas.; Junior Class Treas.; Senior Class Treas.; Cap and Gown 3, 4; Treas. of Cap and Gown 4; Chorus 1, 2, 3; Sec. of Chorus 3; Intramural Basketball 4; Kappa Delta Sorority 2, 3, 4.

WILLIAM H. WERTH, CAS
Washington, D. C.
History
SCF; Religious Board.

BERNARD WILDER, SSPA
Brooklyn, N. Y.
Business Administration

REED A. WILLIAMS, College of Law
Rexburg, Idaho
Law
Sigma Nu Phi.

SUZANNE ELAYNE WILLIAMS, CAS
Philadelphia, Pa.
Economics

Chorus 1, 3; International Relations Club 1, 2, 3, 4 (V-Pres. 3); Spanish Club 1, 2 (Sec. 2); Debate Squad 1, 2; Valeda Club 2, 3 (Corres. Sec. 3); Mary Graydon House Council 1, 3; Student Association Sec. 3; Who's Who 3, 4; Cap and Gown 3, 4; Delta Sigma Rho 3, 4 (V-Pres. 3); "A" Club 3, 4 (Pres. 4); Varsity Hockey 1, 2, 3, 4; Varsity Basketball 3; Varsity Tennis 2, 3; Intramurals 1, 2, 3, 4; Musical Comedy 2.

MARCIA E. WINGO, CAS
Washington, D. C.
English

Phi Mu; Intramurals.

WILLIAM B. WITHERELL, SSPA
Washington, D. C.
International Relations

JACK L. WOODS, CAS
Hartshome, Oklahoma
Economics

Who's Who 4; Pres. of Phi Sigma Kappa 3, V-Pres. 2; Pres. of Sophomore Class 2; Student Council 4; Intramurals 4; Mgr. of Basketball 3, 4; Mgr. of Tennis Court 2, 3; Proctor of Leonard Student Center 3, 4; Inter-frat Council 3; Varsity Club 3, 4; Spanish Club 3.

MAURICE WOODARD, CAS
Washington, D. C.
Biology

Beta Beta Beta.

ALEXANDER WYMAN
College of Law
Washington, D. C.
Law

ALBERT W. ZANNER, JR., CAS
Washington, D. C.
Biology

German Club 3, 4; Delta Phi Alpha 3, 4; Beta Beta Beta 3, 4; Chorus 3, 4.

STAGEFRIGHTENED SENIORS, CAS

Pablo Alemar
Rodman F. Allen
Simon Balchun
Betty Jo Benedict
Elizabeth K. Bethel
Muriel A. Bourgeois
Frank B. Brooks, Jr.
Peggy Ann Brooks
Elizabeth A. Brown
Ruth E. Brown
Hildegard Brussler
Edgar J. Caullouet
Alexander J. Cleland
James Cortvriendt
Louella Coyle
Madee E. Erving
Donald Essex
John G. French
Richard L. Gipe
Guy F. Glossbrenner
Myrta Goldman
Thomas Greenbank
Robert E. Gridley
John R. Gustafson, Jr.
Robert Hamilton
John F. Hargadon
Richard S. Harner
Robert T. Heltzel
Robert Henry
Thomas Hicks
Catherine Hitchcock
Samuel Horwich
Doris Hunt
Leroy Ishman
Harriet E. Jones
Helena M. Kedda
Jane Ann Kennek
Donald L. Leavitt
McKinley Luther
Berta M. MacDenzie
Margaret A. Matus
Leonard Maurer
Edward L. Moffatt
Roy Mullen
Earl E. Nordquist
Curtiss L. Olson
Luis A. Passalacqua
William F. Patten
Victor Penso
Roy L. Revercomb
John M. Rommel
Wesley I. Rosso
Paula Salter
Steven H. Schot
George L. Skirm
Marjorie A. Solan
Herman Sondov
John E. Spielman
Samuel M. Takahaski
Harry A. Taylor, Jr.
Mary L. Timms
Bartlett R. Wailes
Stephen P. Weintraub
Mary Jayne Winograd
Robert E. Zimmerli

SSPA Seniors unphotographed do not appear in the above list.

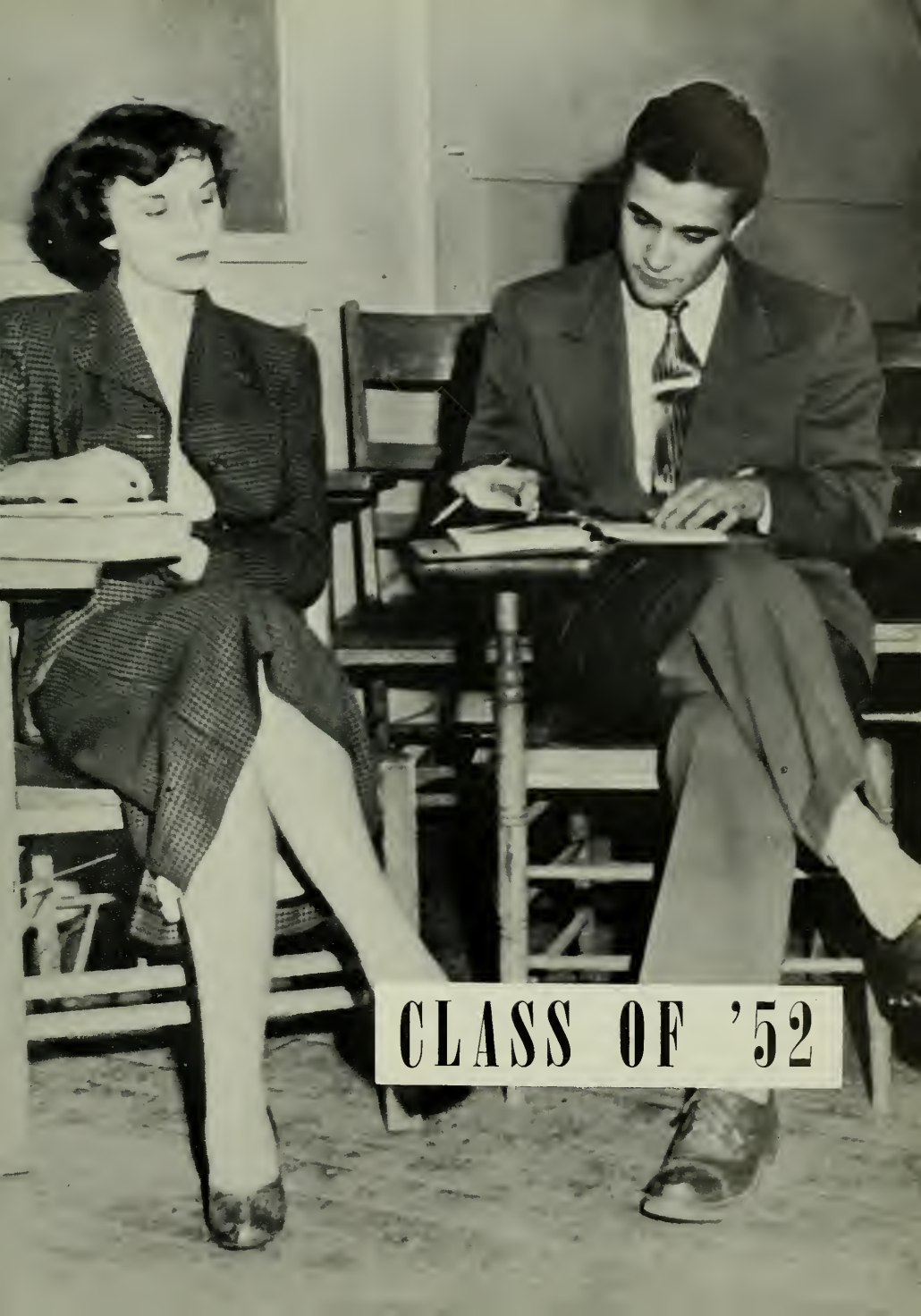
CLASS OF '52

OFFICERS
College of Arts and Sciences

Maxine Park, Treasurer; Glen Loughridge, Sergeant at Arms; Lawrence Siracuse, President; Beverly Bove, Vice-President; Margaret Graham, Secretary.

OFFICERS
School of Social Sciences
and Public Affairs

First Row: Clarence Kipps, President; Marcia Zendt, Secretary; George Geiser, Vice-President. Second Row: J. Martin Kelly, Executive Committee; Henry Lampe, Executive Committee; Edward Bisland, Executive Committee; John Kiernan, Executive Committee. Not in Picture: William Forsythe, Treasurer.

CLASS OF 1952

After hours of conferences with teachers, advisors, and other well-meaning folks, we set out with great determination on our last two years . . . even tried to be dignified once in awhile . . . amazed ourselves when we found out about our big contribution to the charity drive (remember those many cups of coffee we sacrificed?) . . . struggling over those endless themes and term papers, we blazed our first trails to the Library of Congress (thinking ruefully of our younger, gayer days) . . . our refuge in the Coffee Shop and that bridge hand that was always waiting to be played . . . after dinner gab fests on the MGH steps with discussions ranging from Plato to Howdy Doody . . . "Ge-e-eo-o-rge!" . . . exhausting rush of Christmas sorority and fraternity parties, ended by the calmly beautiful candlelight service . . . almost too tired to board those homebound trains . . . exam week found us rapidly devouring Petro's supply of coffee . . . that one last look at the big books—(musical background: "The Thing")—before tackling those little ones . . . (Troubles with exams? Well . . . who could possibly study with those few spring days in midwinter?) . . . "To the drug store, men! We need food for thought!" . . . those plans and discussions and confusion about the Junior Prom . . . a big hand to those haggard ticket sellers . . . exams, plans, and confusion in the past, the big night arrived . . . it was a success . . . [somebody says that every year — this year we mean it!] . . . suddenly the warm, tempting spring, dampened only by impending exams . . . then quickly, unbelievably we were seniors, and finally on that last lap after three, great, unforgettable years.

WE JUNIORS

NAN ALEXANDER
CAS

MARILYN ASHLEY
CAS

BEVERLY BOGE
CAS

EDWARD BISLAND
SSPA

HAROLD BOSWELL
SSPA

STANLEY BRANNICK
CAS

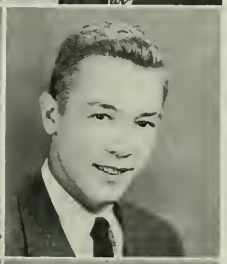

MEADE CAMP
SSPA

S CHAMBERS
CAS

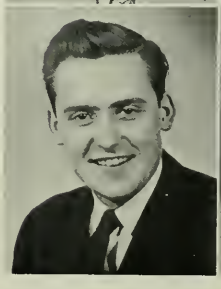

ELIZABETH CRIST
CAS

BARBARA CRISWELL
CAS

ELEANOR CROSIER
CAS

DONALD DEDRICK
SSPA

BONNIE EDWARDS
CAS

J. F. DELUCA
CAS

JANE DUNN
CAS

BETTY ERNST
CAS

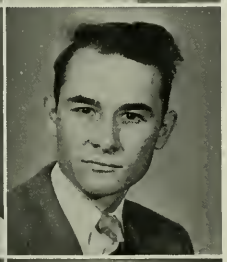

JEANNE FORD
CAS

WILLIAM FORSYTHE
SSPA

ELIZABETH FRAZER
CAS

GEORGE A. GEISER, JR.
SSPA

JANE GLASS
School of Nursing

MARGARET GRAHAM
CAS

VIRGINIA HAMMOND
CAS

DAVID M. HAMPTON
SSPA

PHILLIP H. HOLM
SSPA

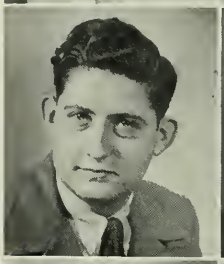

ROY HOPGOOD
CAS

RUTH IMRU
SSPA

JUDITH IMRU
SSPA

PATRICIA JONES
CAS

FOSTER E. KALKOFFEN
SSPA

NANCY KIRCH
CAS

DAVID H. KAY
SSPA

J. MARTIN KELLY, JR.
SSPA

CLARENCE KIPPS, JR.
SSPA

JANE LAIDLOW
CAS

HENRY LAMPE
SSPA

GLEN LOUGHRIDGE
CAS

FRANCIS McCUTCHEON
CAS

BEVERLY MOE
CAS

H. C. MONTAGUE
CAS

LYNN MURTHA
CAS

LORRAINE NOBLE
CAS

WILLIAM B. PALMER
CAS

MAXINE PARK
CAS

JOHN PENDLETON
SSPA

CHARLES PETERS
CAS

FREDERIC PIERCE
SSPA

DORIS RADLEY
CAS

JOHN RICHARDS
SSPA

VIOLET ROLLER
CAS

FLORENCE SANDERS
CAS

LOUIS SANGIORGIO
CAS

ALICE SCHRAMM
CAS

DOROTHY SHELTON
CAS

LAWRENCE SIRACUSA
CAS

CAROL SUMMERFIELD
SSPA

WILLIAM TANNEY
SSPA

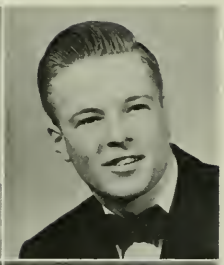

RICHARD TAYLOR
SSPA

ROY THOMAS
SSPA

HELEN WEAVER
CAS

THOMAS WELLS
CAS

CAROL WHITCRAFT
CAS

JERRY WIGGINS
CAS

STACY WILLIAMS
CAS

THERESA WHOL
CAS

MAXINE YEAGER
CAS

CLASS OF '53

OFFICERS
College of Arts and Sciences

Walter Smith, President; Louis Long, Treasurer; Dona Hutsler, Vice-President; Janice Thompson, Secretary.

CLASS OF 1953

With one wonderful year behind us, we settled down to the serious business of being Sophomores . . . our first task being the capping of the freshmen, we tried to scare them into obeying our every whim—and succeeded . . . Next we spent our free time hiding behind the poles on the tennis court to catch the freshman stepping on the grass . . . (one cruel sophomore lay awake at night thinking of fiendish schemes for the frosh) . . . Kangeroo Kourt topped it all off, but it looked like everybody enjoyed it . . . "we had it worse last year" . . . letters from the dean warn us of comprehensives in the spring, but we managed to keep our chins up through the tribulations of life . . . before we knew it, Homecoming Weekend had launched the basketball season, moving us inside . . . overwhelmed with Christmas spirit, we stayed out all night caroling . . . avid ballot stuffers in the Mirror Poll . . . old hands at taking exams now, we managed to stumble through somehow, and staggered home to recover in nine short days . . . spring brought with it our elections for sophomore queen who reigned over the Bunny-Hop . . . (everybody was quite impressed with our decorations) . . . more letters from the office, insisting this time that we declare our majors . . . suddenly noticed we were almost halfway through, and began counting up our credit hours . . . after two swift years, we apply solemnly to be moved up to the rank of confirmed upperclassmen . . .

MOST LIKELY

'SNO FOOLIN'

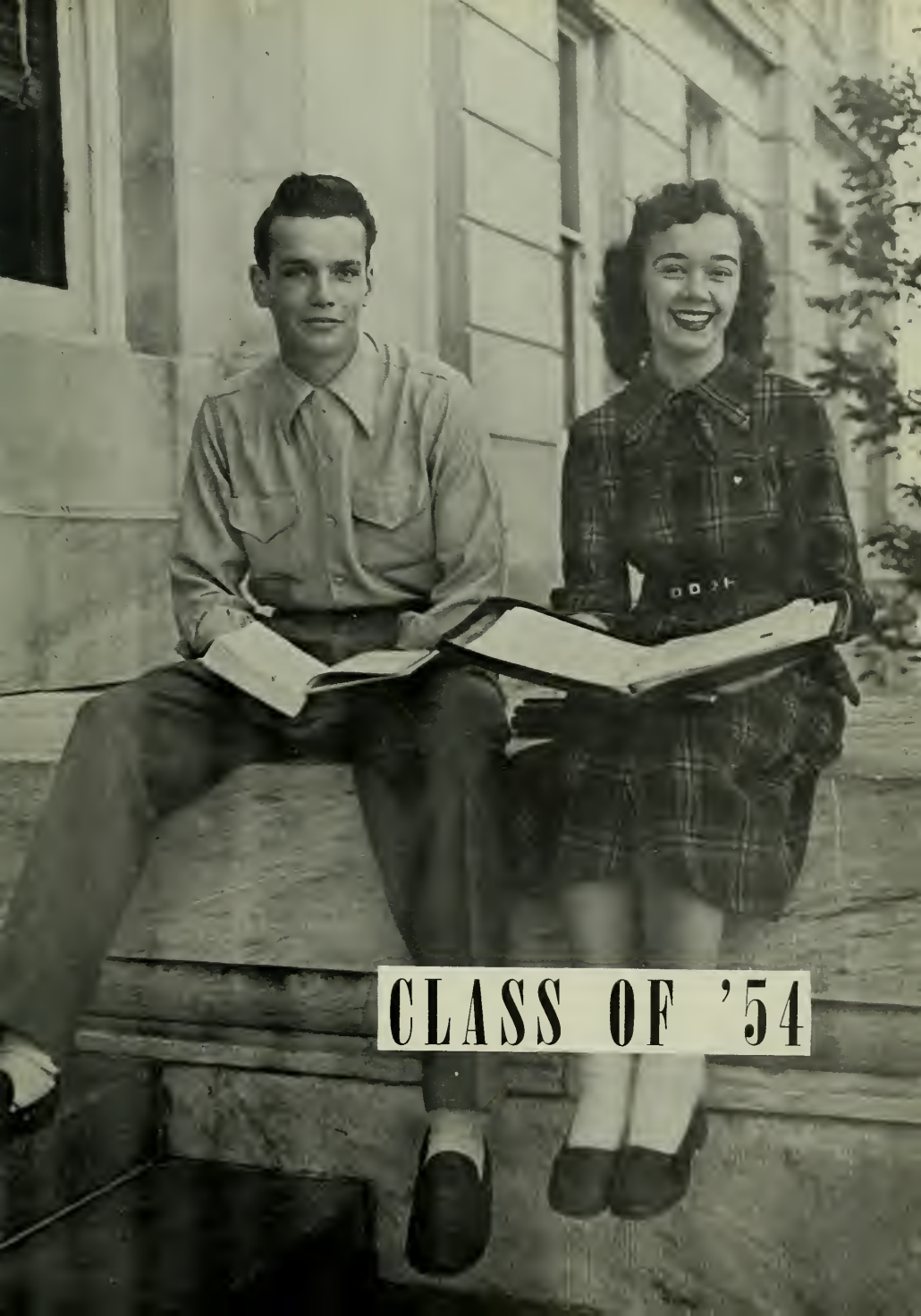
CLASS OF '54

OFFICERS - CAS

Richard Witter, Vice-President; Allen Shute, President; Richard Holmes, Treasurer; Mary Lou Hason, Secretary.

OFFICERS - SSSPA

Not Shown: Vernon C. Moore, President.

CLASS OF 1954

Our first taste of college life in that maze of registration lines . . . "Use English around us, please . . . we're not familiar with words like 'bursar' and 'probation'" . . . getting over our fear of the upperclassmen at these first parties . . . freshman capping in Acclamation Park, and the soph's picnic afterwards . . . even with our signs flapping in the breeze we cultivated the ability to spot the sophs before they saw us . . . (we thought we'd gotten away with it till Kangaroo Kourt) . . . those hectic rush weeks and the thousand names we forgot . . . amazing the upperclassmen with our studiousness . . . (we ignored their caustic remarks to the effect that we'd tire of the library in three weeks) . . . and that horrible shock of discovering we were to be formally "introduced to college" and that it would take all year long . . . (not so bad, after all, since these Wednesday afternoons were the only times we were all together) . . . splurging our last nickel to hear "The Thing" in the Coffee Shop . . . the excitement of competition for Sno-Ball Queen, and those brilliant posters in Hurst Hall . . . doubting at times that the dance would ever take place, we finally managed to make a big success of it all and crowned "Tex" our queen . . . not long after that came the day when we found out what those "blue books" were for . . . then a much needed vacation, and before we knew it, spring was here . . . that wonderful realization that we weren't new and green anymore . . . the picnic we gave for our ex-enemies, the sophomores (we were again on friendly terms) . . . and suddenly our first year was over . . . we watched the seniors walk slowly out, and solemnly moved up another step.

ATOMIC EXPLOSION

Ge--ee--ee--ee--Orge

Some Bodies --- Some Spirits

LET'S . . . .

. . . . BEAT IT

SNO-WHITE . . . .

AND THE SEVEN

ACTIVITIES

COMMUNITY ASSOCIATION OF SSSPA

In the fall of 1947, a group of students at the School of Social Science and Public Affairs realized the value of extra-curricular activities to a college education and met with Dr. Austin Van der Slice, the dean of the undergraduate school, to express a desire for organized activities. From this session developed COSA, a Conference of the Organization of Student Affairs, which was recognized in December of 1947. May of 1947 saw COSA in full operation. The purpose of COSA was to support extra-curricular activities, encourage participation in them, and work toward organization of other activities. The success of COSA can be seen in the growth of the amount of organizations from two or three to the present fifteen, with the major part of the full time students participating. Elections for the first Council of COSA were held in October of 1950. Those elected then and the present Council have gone far towards the achievement of the aims of COSA as stated in 1947.

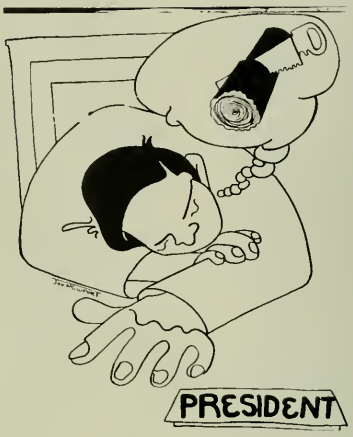

President	Alfred De Mott
Vice-President	Roland Berardo
Acting Secretary	Susan Hall
Treasurer	John Kiernan
Advisor	Dr. Ernest Posner

Seated: B. Belcher, B. Hamilton, J. Kiernan, J. M. Kelly, H. Shoemaker, H. Lampe, R. Berardo, A. De Mott, Dr. Posner, H. Hare, W. Forsthe, E. Bisland, Col. Bolles, S. Kirschbaum, S. Hall. Standing: V. Moore, C. Negri, J. Otto, E. Kirschner.

COLLEGE COUNCIL

First Row: D. Aquilino, D. Thompson, R. Buck, C. Peppers. Second Row: R. Hopgood, M. Hirshman, V. Harvey, H. Schulze, Mrs. Gondos, M. Imlay, C. Gredone.

The College Council is the representative body of the student association and the official organ of the student body at the College of Arts and Sciences. It includes twelve students, five faculty members, and faculty auditor, and three administrative officers. The Council exercises planning and budget functions for community activities and coordinates the work and programs of the campus boards and activities. The Council meets once a week and, in general, discusses matters pertaining to student-faculty relationships and any university problems that may arise. This year the College Council, among other things, has discussed traffic control on the campus, campus lighting, the matter of all-university dances, and Homecoming Weekend. Insofar as it is able, the Council tries to rely on the wishes of the students in carrying out its policies. Without the support, financial backing, and general interest the College Council gave to the AUCOLA, the book would never have reached the press.

RANDY BUCK
President

DON AQUILINO
Vice-President

DUANE THOMPSON
Secretary

CHARLOTTE PEPPERS
Comptroller

First Row: H. Hare, Dr. Baily, A. DeMott. Second Row: P. Steinlein W. Forsythe, V. C. Moore, B. Hamilton, W. Diegel, B. Belcher, H. Lampe.

Society for the Advancement of Management

President	James Robinson
Vice-President	Charles Negri
Secretary	Al DeMott
Treasurer	Brent Belcher

SAM has gained recognition throughout the world as the leading professional society in the field of management. SAM is represented by its members in all phases of our economic and business life. The present American University Student Chapter was organized in the fall of 1946 and was chartered in January of 1947. Since that time the Chapter's membership has increased from a mere handful to well over 100 members. It is now one of the five largest chapters in the country and the most active student chapter in the Washington area. The foremost objective of SAM has been to help students of Business Studies to become more familiar with their subjects and the problems of the businessman by actual experience and practice.

MGH HOUSE COUNCIL

M. Ashley, B. Boge, E. Bartholomew, C. Decker, S. Stalling.

The Radio and TV Guild is an organization of the School of Social Sciences and Public Affairs. It has been very active this year, having produced about forty-two shows on WOL. In October they did two weekly music programs, and in November they had a weekly drama series. At Christmas the group did a coast-to-coast radio dramatization of Dickens' *Christmas Carol*. The Guild plans to work on television in the spring—such as the "Founder's Day" program.

The Mary Graydon House Council acts as the governing body of the girl's dormitory. It meets once a month to revise and draw up rules of conduct for the girls in Mary Graydon Hall. It also handles individual discipline problems and arranges quiet hours. The Annual Christmas Dinner for all students and faculty members, and the dormitory Candlelight Service for the residents, which are always a tremendous success before the Christmas vacation, are arranged and handled by the Council.

RADIO-TV GUILD

First Row: E. Wood, S. Stalling, B. Goodman, E. Harllee, M. Petralia, J. Otto. Second Row: L. Gallegos, R. Gordon, J. Schmaltz, D. Henry, J. Levay, H. Cullis. President

FTA

President
Anne Grennell
Vice-President
Sally Albrecht
Treasurer
Carol Wine
Secretary
Alice Schramm
Advisor
Dr. Samuel E. Burr

ANNE GRENNELL

Granted its charter by the National Education Association in 1948, the Joy Elmer Morgan Chapter of the Future Teachers of America brings many prominent educators to the campus to address its meetings and plans many social events. The FTA assumes responsibility for the observance of The American Education Week in November and sponsors a picnic and buffet supper for visiting FTA members who come here as members of the Institute on Organization Leadership.

The Student Christian Fellowship is a campus organization which sponsors study groups and social service projects. This year it has mainly done recreational work at the Industrial Home Annex. It has also sponsored morning devotions and placed devotional literature in various places on campus. The group meets every Thursday at 1:00 in Peyser-Judd House.

SCF

President
Robert Zimmerli
Vice-President
Walter Smith
Secretary
Liz Simms
Treasurer
Francis Arrand
Advisor
Dr. John

First Row: L. Simms, R. Zimmerli, F. Arrand. Second Row: C. Hutchins, M. Brown, W. Werth, B. Crist, B. Keene.

President
Melvin Hirshman
Vice-President
Lawrence Siracusa
Secretary
Jean Sherwood
Treasurer
Teresa Wohl
Advisors
Miss Olds, Mrs. Wyatt

First Row: J. Dunn, L. Siracusa, T. Wohl, M. Hirshman, D. Lee. Second Row: C. Wine, P. Davallou, Miss Olds, R. Everett, J. Brown, B. Keene, Mrs. Wythe.

Alliance Francaise

The Junior Alliance Francaise was the first junior affiliate of the International Alliance Francaise, and through the cooperation of the senior organization, receives guest lecturers and invitations to embassy functions. In addition to regular meetings, The Junior Alliance has conducted an active program of lectures, teas, a party for high school students, and a one act play program.

Pan American Club

The Pan American Club meets twice a month for discussions on various subjects connected with Spanish America. The club has an annual songfest, a yearly joint meeting of the three language clubs, and the large Christmas party with the traditional pinata. The Pan American Club visits Embassies of Spanish-speaking Countries in Washington, the Pan-American Union, and the Hispanic Foundation of the Library of Congress.

President
Jane Dunn
Vice-President
Gene Rubenstein
Treasurer
Sue Olsen
Recording Secretary
Betty Keene
Corresponding Secretary
Bernard Fouquet
Advisor
Mrs. Kathryn D. Wyatt

First Row: M. Porteous, R. Botkin, Mrs. Wyatt, J. Dunn, B. Keene, Mrs. Wythe, L. Ramirez, G. Murray. Second Row: J. A. Kennedy, R. Uram, B. Boge, J. Ford, R. Edwards, J. Brown, C. Peppers, P. Davallou, B. Fouquet.

AN INFORMAL MEETING OF THE GUILD

Art Guild

The Art Guild meets to discuss art and to hear talks by practicing artists and critics. The Guild provides a forum for any student interested in art, since the membership is not limited to art students. The Guild takes part in the activities of the Watkins Gallery and visits current exhibits in Washington and Baltimore. Every Spring the Guild holds the annual Beaux Arts Ball, which is an outlet for the artistic ingenuity of the members.

President	**Joy Newport**
Vice-President	**Paul Enton**
Secretary	**Deanne Hayes**
Treasurer	**Caryl Traten**
Advisor	**Mr. Summerford**

Political Club

President	**Edwin J. Kirshner**
Secretary	**John J. Rockefeller**
Public Relations	**Curtis Griffith**
Advisor	**Professor L. Hattery**

The Political Club, a newly-formed University organization, has as its purpose the understanding of political trends and issues. It is not merely an outlet for those who are familiar with politics, but rather an opportunity for novices in the field to become acquainted with current affairs. The Club is unique because the members evaluate both sides of the political fence through group discussion at their meetings with senators, congressmen, radio commentators, and other prominent persons in the political field.

EDWIN J. KIRSHNER

AU Theatre

It was as busy as a Christmas Sale this year for the A.U. Theatre members. The Club obtained a costume wardrobe room and a meeting room. In the fall, a one-act comedy was given. Then the players ventured into arena staging for Pirandello's "Right You Are If You Think You Are." The annual original musical comedy was the best ever.

President	Stephen Paledes
Vice-President	Virginia Harvey
Secretary	Alice Peterson
Business Manager	Harry Cullis
Stage Manager	Frances Arrand
Production Manager	Henry Lampe
Director	Donald Osten

First Row: M. Porteous, J. Rothman, V. Harvey, Mrs. Patton, A. Peterson, M. Petralia, S. Stalling. Second Row: D. Miller, J. Spielman, F. Arrand, B. Crist, C. Gredone, J. Anderson, D. Holmes, G. Glossbrenner.

CLARITA PERRY AND MR. SMITH

Music Club

Open to any student or faculty member, the Music Club presents lectures, recitals, and movies with a view to integrating music with other branches of art and literature. Monthly student recitals are sponsored by the Club. The Club holds student membership in The National Federation of Music Clubs, thereby providing an opportunity for members to appear in recitals sponsored by that organization.

President	Donald Leavitt
Vice-President	Marguerite Martinelli
Secretary	Betsy Crist
Treasurer	Robert Ross
Advertising Chairman	Mary Lou Hanson
Advisor	Mr. David Stone

Standing: E. Mack, S. Kirschbaum.
Seated: W. Steen, A. Holland.

President — Keith Konishero
Vice-President — Mr. William Steen
Secretary-Treasurer — Ann Holland
Co-Editors of A. U. Sociological Bulletin — Mr. Edw. Mack, Burt Winnegrode
Membership Chairman — Sol Kirshbaum

Sociological Society

The Sociological Society is an organization of the School of Social Sciences and Public Affairs. It meets once a month, at which time the members hear lectures by experts in Sociology and related fields. The purposes of the Club are to give the members an opportunity to meet each other and the faculty on a social basis; to keep them up to date on current books; and in general to keep them in touch with everything concerning the Sociological field. The Society publshes the "A. U. Sociological Bulletin."

Deutscher Verein

For students of the German language, the Deutscher Verein provides an opportunity to speak German and to become acquainted with German culture. Meeting at members' homes in an informal atmosphere, the group enjoys German food and discusses the works of the great German masters. The Club has attended showings of German films and has learned to sing traditional songs as part of the year's program.

President
Carl Albrecht
Treasurer
Richard Bird
Advisor
Dr. John G. Frank

First Row: J. Forbes, L. Weltz, H. Mann, M. Imlay, C. Marsh, M. Park, P. Schweitzer, E. Shiflett. Second Row: B. Faux, W. Scanlon, S. Albrecht, J. DeLuca, A. Zanner, A. Peters, P. Parallan, S. Albert. Third Row: J. Allen, L. Jeffries, N. Kroncke, D. Leavitt, A. Marsh, Dr. Frank, G. Loughridge.

Debate Club

The College of Arts and Sciences, The School of Social Sciences and Public Affairs, and The Law School each has its own Debate Club with a general council coordinating the activities of each group. The members of each club have an opportunity to perfect their argumentative activities in the individual Club debates, proceeding on to take part in inter-club debates, and reaching finally the more formal intercollegiate debates.

President — Roland Berado
Secretary — Montez Cooksey

Seated: P. Beall.
Standing: M. Cooksey, R. Berado.

Speech Club

The Speech Club of the School of Social Sciences and Public Affairs is open to students who are interested in any field of speech: group discussion, diction, or drama. In addition to monthly meetings and theatre parties, the Club produced the "American University Album" for the Washington Board of Trade at the Mayflower Hotel and entered the annual District One-Act Play Tournament.

President
Jack Pendleton
Vice-President
Sue Hall
Secretary
Montez Cooksey
Treasurer
Marshal Davis
Advisor
Ella Harllee

Miss Harlee directing an informal meeting of the Club.

President
Beatrice Hardy
Vice-President
Jeannette Richardson
Secretary-Treasurer
Pauline Johnston
Publicity
Sylvia Little
Refreshment and Program Committee
Jean Miller
Josephine Gishner
Advisor
Miss Jorgenson

J. Miller, Miss Jorgenson, M. Abrahams, B. Hardy, P. Johnston, S. Little, A. Wolfe, J. Richardson.

Chorus

With the addition of Jeannette Wells as director, the A.U. Chorus has become one of the best in Washington. The group appeared on Television twice and sang at the lighting of the White House Christmas tree. They performed at the Mayflower Hotel for the Board of Trade and at the National Guard Armory. Under the direction of Mr. McLain and Miss Wells, the chorus sang its annual Christmas program at the College with distinction. Affiliated with the Chorus, there is an all-male group which specializes in barber-shop quartets.

Nurses Club

Membership in the R. N. Club is open to registered nurses enrolled in the College of Arts and Sciences. At the regular meetings the latest trends in Nursing and Medicine are discussed, and talks are given by prominent speakers. The social activities of the year included a Christmas party and a dinner at the Bethesda Naval Hospital Officers Club.

First Row: J. Sherwood, D. Nagio, M. Thompson, B. Grimes, B. Keene, S. Shack, E. Walker, B. Graham, F. Wright, C. Davis, F. Sanders, B. Moe, S. Simmons, J. Dunn, and L. Roman. Second Row: M. Brown, V. Raker, B. Overall, S. Meyers, B. Sherrick, Wong, B. Grimes, J. Galloway, B. Elliott, C. Hutchins, H. Weaver, R. Floyd, C. Perry, and N. Somekh. Third Row: B. Rich, E. Shiflet, M. Hanson, L. Buice, B. Crist, L. Long, D. Leavitt, V. Penso, C. Traten, M. Williams, B. Boge, J. Cunningham, M. Gair, and M. Martinelli. Jeanette Wells is directing.

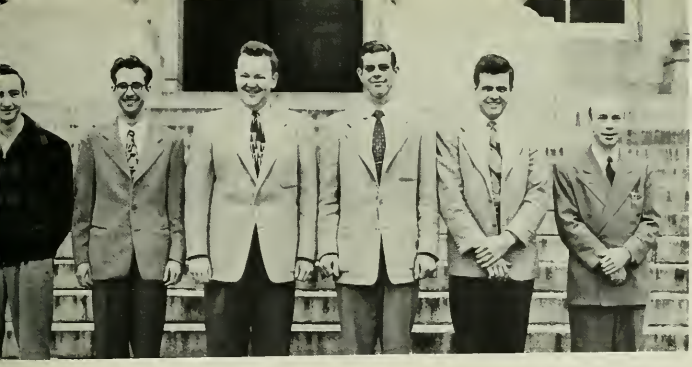

Advisor
Dr. Brownell

R. Gipe, A. Passalacqua, M. Staves, B. Jepson, C. Olson, Dr. Brownell.

Chemistry Club

Affiliated with the American Chemical Society, the Chemistry Club is open to those students having at least one semester of chemistry. The Club sponsors public lectures, movies, and picnics. The outstanding activities of the Club include the Spring lectures at Trinity College each year and exhibits in the biennial science show.

Alpha Phi Omega

Alpha Phi Omega is a national service fraternity comprised of those who have been or are affiliated with scouting. The fraternity's purpose is to offer service to the school, community, and country as participating citizens. They help the University in many ways such as participation in charity drives and service as chapel ushers. There are over 260 chapters throughout the country making it one of the largest organizations of its kind.

President
F. Bartley Jepson
Vice-President
Robert Zimmerli
Secretary
H. McMullan
Treasurer
James Cretsos
Advisor
Mr. Robert Frailey

First Row: R. Gnegy, B. Jepson, L. Durloo, Dr. Bowles. Second Row: C. Olsen, F. Goodwin, R. Zimmerli, J. Cretsos, A. Seiderman, J. Young.

The Aucola staff organized early in the fall, and under the direction of Kit Diggs, Mr. Clark, and the Publications Board, began to grapple with the task ahead. The progress was sometimes slow, and the problems were many. At times there was great doubt whether the photography would ever be completed. The printer's contract finally arrived, however, and the rumor circulated that there really would be a yearbook. The staff viewed with pride the dummy copy, and started the final work of writing, arranging, and layout. By the end of January confusion reigned supreme, but the last-minute details were finally completed. In February the book went to press.

Aucola

Editor-in-Chief
Kathryn Diggs
Business Manager
Mary Jane Cricher
Business Staff
Marilyn Ashley
Anne King
F. Bartley Jepson
Art and Layout Editor
Joy Newport
SSSPA Editor
Roland Berardo
Write-up Editor
Kathryn Kearns
Write-up Staff
Abigail Adams
Doris Radley
Staff Typists
Lucile Buice
Anne King
Geraldine Kline
Photography Editor
Guy Glossbrenner
Photography Staff
Turner
Brown-Suarez
Hugo Schulze
J. G. McManaway
Thomas L. Wells
Sports Editor
Larry Volin
Advisor
Dr. Charles M. Clark

First Row: M. J. Cricher, Dr. Clark, K. Diggs. Second Row: M. Ashley, B. Ernst, B. Boge, D. Radley, B. Gill, A. Adams, P. Miles, A. King.

Editor
Carter Heissner
Business Manager
Foster E. Kalkoffen
Corresponding Secretary
Marcia J. Zendt
Society Editor
Mary Williams
Sports Editor
Lary Volin
Staff Photographer
J. G. McManoway
Advertising Salesman
Ed Kirshner
Reporters
George Bloomer, Mary Lou Hanson, Hank Lampe, Jinx Reznikoff, Sue Stalling.

First Row: L. Volin, M. L. Hanson, M. Williams, H. Lampe. Second Row: F. Kalkoffen, C. Heissner.

MIRROR POLL

	C.A.S.	S.S.S.P.A.
Most Popular Coed	"Butch" Engle Ullman	Sue Hall
Most Popular Man	Leroy Ishman	Al DeMott
Most Likely to Succeed	Don Aquilino	Roland Berardo
Spanish Athlete	Bob Jones	Jim McManaway
Most Attractive Coed	Anne King	Sue Hall
Most Attractive Man	Chuck Bailey Jack Sloan	Howard Hare
Ideal Date (Man)	"Zombie" Saunders	Meade Camp
Ideal Date (Woman)	Hildegarde Mann	Wanda Harmon
Most Naive Coed	Nancy Kirch	Barbara Grimes
Smoothest Couple	Barbara Humphreys Harold Shoemaker	Kitty Crim Al DeMott
Most Talented Coed	Joanne Christopherson	Sue Hall
Most Talented Man	Dick Miller	Harry Cullis Sol Kirschbaum
Campus Wolf	Bob Jones	Meade Camp
Campus Wolfess	Joanne Christopherson	Laura Wilson
Most Capable Professor	Dr. Bowles	Mrs. Pratt
Most Popular Professor	Dr. Bowles	Mrs. Pratt
Campus Jester	"Chloe" Noble	Charlie Negri
Queen of the Coffee Shop	Joy Newport	Mary Barr
"The Thing"	Alpha Sigma Phi	*The Eagle*

The AU Eagle

Under the guidance of the University Publications Board and through the hard work of Carter Heissner and his staff, the *Eagle* has covered the University beat from week to week. More advertisements have meant six pages more regularly and more photographs to enliven the solid type. The *Eagle's* life is not an easy one, but each issue was finally hatched. The front page and the editorials of the *Eagle* often reflect the national scene as well as the academic scene. The debate on Universal Military Service may find itself face to face with the Mirror Poll on the front pages of a late issue of the *Eagle*.

UNIVERSITY PUBLICATIONS BOARD

The University Publications Board, the publisher of the *American University Eagle,* consists of faculty and student representatives from the several divisions of the University and representatives of the Board of Trustees. Meeting once a month, the Publications Board establishes the policy of the newspaper, selects the editor-in-chief and business manager, and reaches decisions about the journalistic and financial problems of the *Eagle.* Though faced with a tremendous variety of University activities and hampered by financial difficulties, the Board has succeeded in coordinating the efforts of the staff in the interests of wider coverage of All-University events; it has been responsible for a more attractive format for the paper; and it has found the money somewhere to publish an issue of the *Eagle* almost every week.

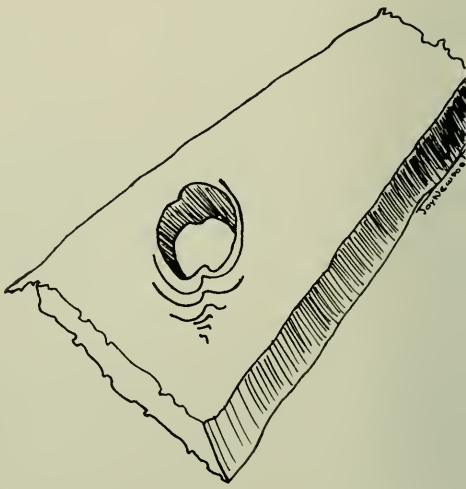

First Row: A. DeMott, M. Cooksey, R. Berardo. Second Row: J. Clarke, C. Negri, S. Kirschbaum.

First Row: D. Thompson, B. Keene, C. Hutchins, C. Harvey. Second Row: B. Rich, C. Peppers, L. Ishman, P. Graham.

A number of Junior and Senior students from the four divisions of the University were selected to be included in the 1951 edition of *Who's Who in American Schools and Colleges.* The students were chosen by a committee of the faculty based on, and in recognition of the student's character, scholarship, leadership, and activity in student affairs, as well as his maintenance of an acceptable grade average and potential abilities in future work.

WHO'S WHO

CAS

Donald Aquilino, June '51
Thomas Randolph Buck, June '51
Kathryn Elma Diggs, June '51
Marilyn Joan Engel Ullman, June '51
Margaret Dawes Graham, June '52
Carol Jean Harvey, June '51
Virginia Mae Harvey, June '51
Carolyn Hutchins, June '51
E. LeRoy Ishman, June '51
Betty Jane Keene, June '51
John Howard McClellan, June '51
Charlotte Ann Peppers, June '51
Betty Jane Rich, June '51
Robert Eugene Sanders, June '51
Marcia Duane Thompson, June '51
Suzanne Elayne Williams, June '51
Jack L. Woods, June '51

WASHINGTON COLLEGE OF LAW

Major Leo E. Benade, June '52
Abraham Berlin, June '52
Donald Seaman, June '51
DeWitt T. Yates, June '51

S.S.P.A.

Helen Allion, Grad. M.A. June '51
John Clarke, Grad. Ph.D. June '52
Margaret Cole, Grad. M.A. June '51
Harold Hedges, Grad. M.A. June '51
Alfred D. Sander, Grad. M.A. June '51
Roland Berardo, June '51
Robert S. Himes, June '51
Sol Kirschbaum, June '51
Frederic Joseph Pierce, June '51

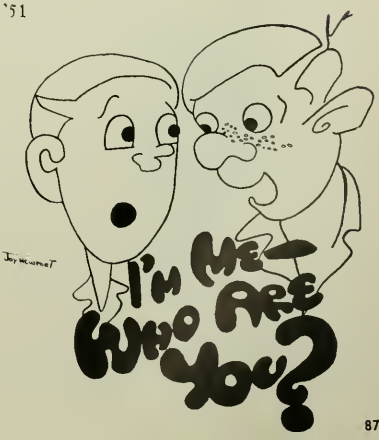

CAP AND GOWN

First Row: C. Harvey, J. Weigal.
Second Row: C. Hutchins, S. Williams, B. Keene.

President	Carol Harvey
Secretary	Charlotte Peppers
Treasurer	Joyce Weigal
Historian	Betty Keene
Advisor	Katheryn Day Wyatt

Cap and Gown is an honorary fraternity for Junior and Senior Women. Membership is based on a high scholastic average, character, and participation in extra-curricular activities. There is an annual pajama party for freshmen which aids in the "getting-acquainted" process. Each year soon after grades are out there is a "tapping" ceremony for eligible women on the chapel steps, which is followed by an initiation luncheon. This year the group is trying to organize itself to help with the fall orientation procedure. They would like to initiate some sort of a "big sister" program.

Dr. Shenton, R. Buck, Dr. Clark.

OMICRON DELTA KAPPA

President	Thomas Randolph Buck
Secretary-Treasurer	Dr. Charles M. Clark
Advisor	Dr. Walter F. Shenton
	Dr. John E. Bentley

The American University Chapter of Omicron Delta Kappa, a national honorary society for men, selects each year those men of Junior and Senior standing who have been most active in University affairs, who have maintained a high level of scholarship, and who have contributed most to University life. Each year the members of ODK help conduct the pre-Freshman and Orientation programs, and award a silver cup to the leading athlete of the year.

Dr. Potter, B. Keene, R. Buck, Mrs. Gondos, S. Williams, D. Aquilino.

COLLEGE HONOR SOCIETY

President	Dorothy D. Gondos
Vice-President	Stephen Hatchett
Secretary-Treasurer	Mrs. Eloise Magaw

Dr. Potter, Elizabeth Keene, Thomas Randolph Buck, Suzanne Williams, Donald Aquilino.

The College Honor Society is a local group composed of Seniors who are elected to membership on the basis of their academic achievement. Those elected must also be outstanding in extracurricular activities. The candidates are selected by members of the faculty. These elections are held three times a year; in the fall, early spring, and at commencement time. The fall election represents the peak of achievement as requirements then are higher than at the other two times. The Society is now working to make itself applicable on an All-University basis.

K. Kearns, H. Norris, L. Siracusa, Mr. Clendenin, J. Christopherson, M. Baptist.

OMICRON EPSILON PI

President	Kathryn Kearns
Secretary-Treasurer	Joanne Christopherson
Advisors	Mr. John Clendenin

John McClellan, Richard Roth, Viola Farber, Mary Baptiste, Lawrence Siracusa, Kenneth Stunkel, Camilla Reznikoff, Herb Norris.

Omicron Epsilon Pi, a local fraternity, is the campus outlet for the poetically inclined. The members submit poems before each meeting and receive copies of all others so that they can analyze them and critically discuss them at the monthly meeting. The fraternity is working to get a "poet's corner" in the *Eagle* and would also like to establish some sort of Quarterly so that the literary talent on campus will have a chance to be recognized. Under the sponsorship of Mr. Clendenin, this present poetry fraternity is a revival of a former chapter which published an annual collection of student poetry.

S. Albrecht, G. Glossbrenner.

DELTA PHI ALPHA

President	Guy Glossbrenner
Secretary-Treasurer	Sally Albrecht

Delta Phi Alpha is a national honorary fraternity for students of the German language. It was affiliated in 1949 and is now an integral part of the German Club. The membership is restricted to those students who have taken at least two terms of the language and who have maintained a "B" average in the subject. The fraternity meets once a month at members' homes, where they often hear lectures pertaining in some way to German culture.

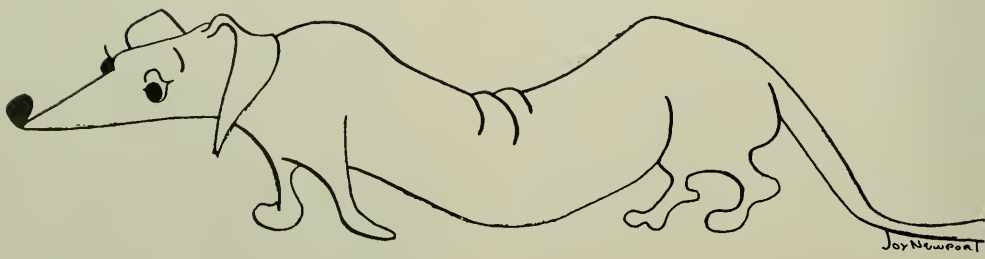

First Row: B. Phillips, M. Solan, A. Heinecke, O. Kelly, M. Ally, M. Park. Second Row: Dr. Knippling, Dr. Hatchett, G. Loughridge, A. Zanner, E. Glenn, W. Hanson, P. Hiefman, M. Woodard, S. McCausland, R. Rosvoll.

BETA BETA BETA

Beta Beta Beta, the national honorary biological fraternity which is represented here by the Alpha Upsilon Chapter, is open to all biology majors who have attained a high scholastic average. Its purpose is to promote high scholarship and foster the advancement of biological and related sciences. In an effort to stimulate interest in these fields, the chapter sponsors a series of six lectures which are open to the public. Bird walks, nature hikes, and similar activities are some of the interesting features provided. Alpha Upsilon has sponsored nine biennial Science Shows.

President	Richard Hale
Vice-President	Olga Kelly
Secretary	Marjorie Sonneman
Treasurer	Adele Heinecke
Advisors	Dr. Hatchett
	Dr. Knipling

Maurice Woodard, Simon Balchun, Leo Van Herpe, Dr. Bowles, Stanley McCasuland, Dr. Weiss, Louise Jones, Maxine Park, Margaret Thye, Mona Ally, Robert Harrigan, Dorothy Ryan, Walter Hanson, Samuel Takahashi, Randi Rosvoll, Anthony Ciuca, Wellington Hung, Barbara Phillips, Ruth Canlui, Rose Embrier, Glenn Loughridge, Albert Zanner, Eldridge Glenn, Betty Dawson, Paul Hiefman.

First Row: G. Harvey, G. Glossbrenner. Second Row: A. Peterson, F. Arrand, B. J. Shilt.

ALPHA PSI OMEGA

Alpha Psi Omega had its origin in the college Dramat, which was founded in 1927, and became affiliated with the national honorary dramatic fraternity in 1945, as the Iota Phi Chapter. Membership in the fraternity is limited to students who have excelled in drama, either as actors or as technicians. This year the cast welcomed back Mrs. Patten as their advisor, and held an initiation for eight who "made the grade." It is traditional for the group to reveal its talents in the fall play, the annual musical comedy, and the spring Shakespearian play. After each of these productions, Alpha Psi sponsors a party for all those who have worked for a finished performance.

President	Guy Glossbrenner
Secretary-Treasurer	Virginia Harvey
Advisor	Mrs. Mary F. Patten

Alice Peterson, Florence Pettipit, Betty Jane Shilt, Frances Arrand, Richard Miller, Joy Newport, John Spielman.

DELTA SIGMA RHO

E. Bisland, L. Brooks.

President	Lloyd Brooks
Vice-President	Edward Bisland
Secretary	Suzanne Williams

Delta Sigma Rho, the national honorary society for debate, selects its members on the basis of scholarship, debating ability, and participation in intercollegiate debates. The Debate Clubs of the separate divisions of the University are a testing ground for would-be debaters, in which they may prove their eligibility for the honor of election to Delta Sigma Rho. It is the policy of the fraternity to present public debates on questions of international importance to further intelligent discussion of subjects about which the University and the general public are concerned.

. . . AFTER HOURS

SOCIAL FRATERNITIES

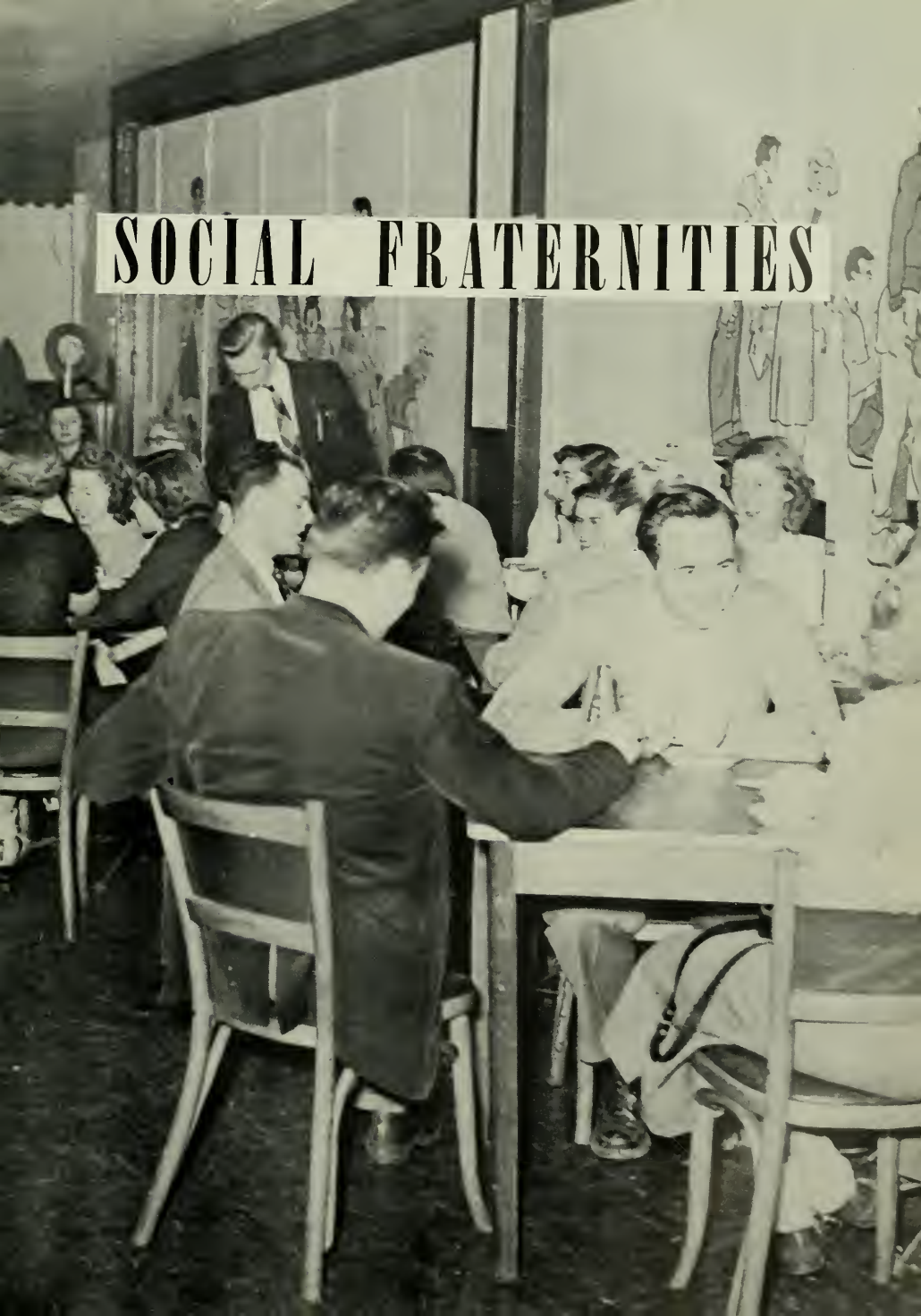

President	Elizabeth Keene
Vice-President	Margaret Graham
Secretary	Louise Jones
Treasurer	Elizabeth Mehring
Advisor	Dean Dorothy D. Gondos

First Row: P. Graham, B. Keene, B. Mehring. Second Row: P. Jones, V. Roller, R. Shone.

PANHELLENIC

Panhellenic Council is the local administrative body of the National Panhellenic Association. Membership in the Association is restricted to those fraternities which have at least five chapers in institutions of collegiate rank. The Panhellenic Council is the cooperating organization of women's fraternities, whose purpose is to maintain on a high level fraternity life and interfraternity relationships; to cooperate with the University in its program; to maintain high social and scholastic standards; and to be a forum for the discussion of questions of interest to the college and fraternity world. The Council holds bi-weekly meetings throughout the year. This year it revised the rushing rules and deferred next year's rushing period. The Council worked with the Interfraternity Council to make the Interfraternity Prom a success.

President — Robert Saunders
Secretary-Treasurer — Jerry Wiggins

First Row: Dr. Edgar Bowles. Second Row: J. Hardell, R. Saunders, D. Poliquin, L. Siracusa.

INTERFRATERNITY COUNCIL

The Interfraternity Council, which is associated with the National Interfraternity Council, is the cooperating organization of the men's fraternities. Its primary purpose is to stimulate harmony among the fraternities. The Council is composed of two representatives from each fraternity and a member of the faculty. Dr. Bowles, the faculty advisor, has done his job capably and impartially. The Council, in cooperation with the Panhellenic Council, plans and executes the Interfraternity Ball. These two organizations also jointly sponsor the annual Interfraternity Songfest in the spring when the various fraternities vie for cups for the best singing performance. At this affair trophies are awarded to the outstanding fraternity man and woman of the year, as well as to the outstanding independent man and woman of the year. The Interfraternity Council also establishes rushing rules.

PHI MU

President	Louise Jones
Vice-President	Marilyn Engel Ullman
Secretary	Gill Murray
Treasurer	Kathryn Diggs

GAMMA DELTA CHAPTER

Phi Mu was founded in 1852 at Macon, Georgia, and is the second oldest fraternity for women in the country. We number 75 active chapters and many thousand alumnae. Gamma Delta Chapter was established at American University in 1933 and is the oldest national fraternity on the campus.

. . . Rushing opened, and we victoriously gathered in our wonderful pledges . . . Open house held to show-off our newly-decorated room . . . Gifts at Christmas from our Alums, Jinx and B.J. . . . A flavor of Peking via Zoe and of Hawaii via Joy . . . Very proud of our seniors who made Who's Who . . . Not only an abundance of pins and crests, but those rings on third finger left—Butch, Cookie, Ree, Marcia with two; and Lou, Betty, Dotty, and Betsy with one . . . Butch best-loved girl . . . Dinner dance at the Shoreham . . . The Carnation Ball . . . and, of course, our beach parties . . . All made it a wonderful year for the Mu's . . .

Lucile Buice, Juanita Brown, Elizabeth Crist, Zoe Clubb, Kathryn Diggs, Bonnie Edwards, Elizabeth Ernst, Ruth Floyd, Jean Ford, Elizabeth Frazer, Joan Gelling, Joyce Gilbert, Nell Broyhill Hardell, Deanne Hayes, Adele Heinecke, Jacqueline Hoffecker, Louise Jones, Bettye Deforce Krider, Dorothy Lee, Marie Tyree Morse, Gill Murray, Ethel McEvoy, Joy Newport, Alice Peterson, Violet Roller, Marilyn Engel Ullman, Marcia Ellsworth Wingo, Maxine Yeager.

DELTA GAMMA

President	Elizabeth Mehring
Vice-President	Eleanor Bartholomew
Secretary	Lynn Murtha
Treasurer	Marilyn Ashley

BETA EPSILON CHAPTER

Delta Gamma was founded at Oxford, Mississippi, in 1873. Beta Epsilon Chapter was established at the College of Arts and Sciences in 1936. The fraternity now has over 75 chapters in the United States and Canada.

What a year!!

. . . Everyone back early to help redecorate the room . . . Rushing with its excitement and last-minute nail-biting, as always, successful . . . We proudly displayed our new sisters at our Pledge Dance at the Lee House, continuing the party long after the orchestra left . . . Knick-nacks for the room, resulting from the Christmas Party, including a very interesting gift in a shoebox . . . All hail the Queens—Anne King, Sweetheart of ATO; Tex Christopherson, Sno-Ball Queen; Patty Jones, Phi Sig Moonlight Girl . . . Our barndance, The Hayseed Hop, "what a hoedown" . . . Pins, bars, and crests abounding . . . All looking forward to the days of House-party and, Ah, the Nights! . . . Farewell to all our graduates . . .

Dorothy Anselmo, Marilyn Ashley, Eleanor Bartholomew, Joanne Christopherson, Jeanne Dutcher, Marjorie Forbes, Anne Grennell, Virginia Hammond, Wanda Harmon, Mary Hendrickson, Barbara Hood, Barbara Humphreys, Patricia Jones, Anne King, Nancy Kirch Hildegarde Mann, Elizabeth Mehring, Patricia Miles, Lynn Murtha, Lorraine Noble, Elizabeth Phenix, Helen Thompkins, Partee Weir.

ALPHA CHI OMEGA

President	Elizabeth Keene
1st Vice-President	Margaret Smith
2nd Vice-President	Rose Shone
Recording Secretary	Elizabeth Rich
Corresponding Secretary	Heidi Blance
Treasurer	Carolyn Hutchins

BETA RHO CHAPTER

Alpha Chi Omega was founded in 1885 at Depauw University in Greencastle, Indiana. Beta Rho Chapter was established at CAS in 1937, and since then the pearl-encrusted lyre pin has become well-known on the campus.

. . . House-party at Bethany Beach, Delaware, with cries of, "Ouch, my sunburn! . . . Where am I going to sleep? . . . When's lunch?" . . . Winning 1950 Songfest concluded a good year . . . And this fall started off with an All-Greek Open House . . . Christmas brought a successful egg-nog party and the eagle trophy for the best table decoration at the Christmas dinner . . . A spring formal and a picnic rounded off a great year . . . Graduation will claim five seniors; Sandy Hutchins, Betty Keene, Babs Rabner, Betty Rich, and Rose Shone . . . Betty Keene and Carolyn Hutchins in Cap and Gown . . . Marge Imlay—the most representative sophomore girl . . . Rich, Keene, and Hutchins elected to Who's Who . . . Keene in College Honor Society . . .

Heidi Blance, Francesca Bodycombe, Barbara Criswell, Virginia Day, Jane Dunne, Claire Gredone, Mary Lou Hanson, Carolyn Hutchins, Dona Hutsler, Marjorie Imlay, Elizabeth Keene, Alice Kilejian, Jeannette Kuhlken, Beverly Moe, Maxine Parks, Barbara Milburn Rabner, Elizabeth Rich, Jean Sherwood, Rose Shone, Helen Silliman, Shirley Simmons, Elizabeth Manny Simms, Margaret Thye Smith, Teresa Wohl.

KAPPA DELTA

President	Margaret Graham
Vice-President	Carol Harvey
Secretary	Virginia Harvey
Treasurer	Carol Whitcraft

BETA IOTA CHAPTER

Kappa Delta was founded at Farmville, Virginia, in 1897, and was established at the American University in 1943. KD now has 78 chapters throughout the United States and Canada. As usual the Beta Iota Chapter has a wonderful year.

We still remember:

. . . A grand houseparty at Scientist's Cliffs, Maryland . . . A "room warming" for parents and friends to see our beautiful newly-decorated room . . . Two of our pledges chosen cheerleaders: Miriam Thompson, and Margie Porteous . . . And we will always remember:

. . . Homecoming—a night of thrill for KD —Duane Thompson chosen Homecoming Queen and our float taking first honors . . . Our Christmas party at the Hotel 2400 . . . Our Christmas slumber party in the dorm—exchanging gifts of toys, which were afterwards taken to a convalescent hospital for children . . . Moonlight hayrides and gay picnics . . . And the extra special event . . . The White Rose Formal, as always a cherished memory to each of us . . .

Jo Anne Anderson, Johanne Beppler, Beverly Boge, Elizabeth Bole, Elizabeth Elliot, Elizabeth Geiser, Helen Gibbs, Elizabeth Gill, Margaret Graham, Carol Harvey, Virginia Harvey, Jimilu Mason, June Mosburg, Joanne Narehood, Suzanne Olson, Marjorie Porteous; Doris Radley, Lucille Sauber, Patricia Shelby, Duana Thompson, Janis Thompson, Miriam Thompson, Joan Tucker, Joyce Weigel, Carol Whitcraft, Mary Williams.

PHI SIGMA KAPPA

President	Donald Aquilino
Vice-President	Jerry Wiggins
Secretary	Elwood McGuire
Treasurer	Louis Sangeorgio

EPSILON TRITON CHAPTER

Phi Sigma Kappa was founded March 15, 1873, at Massachusetts State College. Epsilon Triton Chaper was established, and in 1944 became the first national fraternity on the campus.

Highlights of the year:

. . . Houseparty at Cocopon Lake—couples under the pines—lots of moonlight-shedding of pins . . . Bill Patton and his "marble-make-up" . . . Eagle Bailey frightening the Nicklaw twins on the Homecoming float . . . Christmas dance with Eta . . . Lovely Patty Jones chosen "Moonlight Girl" at the annual Moonlight Girl dance . . . Carnation Ball at the Wardman Park with Maryland and George Washington chapters . . .

We remember:

. . . Party at the "Tumbling T-Bar Ranch" . . . purple cows on the ceiling . . . Adam and the fabulous guitar . . . TV set disappears . . . again . . . Greeting "notes" from our Uncle . . . convertible sans lit . . . Dr. Cornet and his crew of characters . . . Beards and books during exams . . . Mardi Gras and Florida afterwards . . . All in all . . . the best year ever . . .

Donald Aquilino, Charles Bailey, Si Balchun, Lee Barklee, Richard Clifton, Louis Cornet, David Coulter, David Doren, Guy Glossbrenner, Melvin Haley, Herman Hollander, F. Bartley Jepson, Charles Juergens Elwood McGuire, Roy Mullen, Jerry Nicklaw, Bill Patten, Donald Poliquin, Dana Pond, Adam Pulaski, Charles Peters, Louis Sangiorgio, James Schnitzer, William Sherrick, Woodie Steverson, Samuel Tancredi, Richard Taylor, James Tompkins, Frederick Wather, Jerry Wiggins, John Woods.

ALPHA TAU OMEGA

President	Robert Sanders
Vice-President	Leo Van Herpe
Secretary	Arthur Morales
Treasurer	John Kiernan

EPSILON IOTA CHAPTER

Founded at Virginia Military Institute in 1865, Alpha Tau Omega is the largest and oldest national fraternity at A.U. Epsilon Iota Chapter was installed here in 1943, and this year there were over forty members.

The three big social events in the life of an AU ATO are the Tau Tramp, Christmas Party, and Spring Formal. All were sparkling successes as usual. The annual Sweetheart of ATO, chosen at the Christmas Party, was Miss Anne King who proved to be a lovely one. And then there were parties and open houses and, of course the house party, to brighten the lives of ATOs. This year saw the addition of a portico to the front of the fraternity house. Some new furniture was acquired and old repaired. And that trophy case sure needed some new supports as ATO captured intramural trophies in swimming, track, and football.

Del Barrows, James Bear, George Bloomer, John Boss, Charles Chambers, Anthony Ciuca, Jay Cone, Harold Copperthite, Turner Dawson, Donald Dedrick, James Detwiler, John Doody, William Dickenson, Derrick Dyatt, Charles Fedor, William Faux, Walter Gallagher, George Geiser, Richard Gephart, William Graham, Phillip Heathcote, John Horstick, Leroy Ishman, Martin Kelly, Richard Kidwell, John Kiernan, Noel Kroncke, Michael Lieb, Arthur Morales, William Palmer, William Pridgen, Charles Saeger, Robert Saunders, Charles Schools, William Skinner, William Sherman, Harold Shoemaker, Jack Sloan, Roy Thomas, Ingo Thors, Leo Van Herpe, Ray Wailes, Sherwood Webster, Ralph Welker, Thomas Wells, Edward Wilber, Stacey Williams.

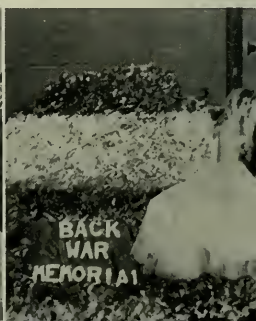

ALPHA SIGMA PHI

President . . . . . Lawrence Siracusa
Vice-President . . . . . John Hardell, Jr.
Secretaries . . . . . Edward Bisland, Allen Barr
Treasurer . . . . . Stanley Branick

BETA CHI CHAPTER

Alpha Sigma Phi is a continuation of Alpha Kappa Pi, founded at Yale in 1845, and has about 85 chapters at present. In 1946, Alpha Kappa Pi merged with Alpha Sigma Phi to become the Alpha Sig of today. The Beta Chi Chapter was installed at the College in 1940 and has been active since that date.

Scholastically, Alpha Sig has ranked first among all fraternities ever since it started as a local group in 1937. In the way of socials, the Hallowe'en, Christmas, St. Patrick's Dance, and Spring Formal always head the bill; not to mention our numerous informal functions. Rushing this year was exceptionally good.

Down through the years the foremost aim of Alpha Sigma Phi has been lasting fellowship. Seven of our men have already laid down their books to join the ranks in defense of mankind. We salute you, our Brothers, — "LEST WE FORGET."

Allen Barr, Edward Bisland, L. Stanley Branick, Thomas R. Buck, Meade Camp, Harry Cullis, Charles Davis, John DeLuca, James Ernst, James Ferguson, Winston Goodlow, Thomas Greenbank, Robert Hamilton, John Hardell, Arthur Hayes, Richard Holmes, Roy Hopgood, Joseph Jeffrey, Robert Jones, John Kendrick, William Kennedy, Louis Long, Hardie Meakin, Fred Mergner, Vincent Muron, Frances McCutchen, Barry Neavling, Earl Nordquist, John Otto, Lewis Phillips, John Rockefeller, Alan Shute, Lawrence Siracusa, Oliver Smeltzer, John Spielman, David Tabor, Ivars Vilnis, Robert Wagner, Richard Witter, Frank Wright.

QUEENS

Miss Duane Thompson
Homecoming Queen
Kappa Delta

Mrs. Marilyn Engle Ullman
Best Loved Girl
Phi Mu

Miss Anne King
Sweetheart of ATO
Delta Gamma

Miss Joanne Christopherson
Sno-Queen
Delta Gamma

Miss Patricia Jones
Phi Sigma Kappa Moonlight Girl
Delta Gamma

Miss Carol Whitcraft
Apple Blossom Princess
Kappa Delta

Moonlight Girl

The Smile of a Winner

The ATO Sweetheart and Her Court

SPORTS

Dutch Schulze

Pop Cassell

Bob Frailey

Gil Roberts

COACHES

Staff Cassell is the distinguished-looking gentleman with a smile on his face who roams the confines of Leonard Student Center. He is more than a coach, he is a professor of Health and Physical Education. "Pop" graduated from AU in 1936. While attending school, he captained every AU varsity, was president of the Student Body, and president of the Varsity Club. In 1938, "Pop" was named to the position he now holds.

Mr. Cassell's assistant is Hugo Schulze, also an alumnus of AU. Besides coaching the freshmen basketball squad, "Dutch" runs the men's intramural program. When he isn't doing either of these jobs he can be found repairing things, or taking or developing pictures. "Dutch" came to AU from Western High School. While there, "Dutch" was an all-round athlete. When he entered AU he continued to be a standout performer.

Bob Frailey is one of the new additions to the Athletic Department of the University, and is also a graduate of AU. Last year Bob took over the swimming team. His boys not only took the Mason-Dixon Championship, but also the District of Columbia Intercollegiate crown. Bob was an outstanding performer on the Western High School football, basketball, and swimming teams. After graduation, Bob interrupted his education to serve in the Navy. In 1946 he entered AU.

In 1949 a new sport was added to the varsity roster at AU—soccer. To coach this sport Gil Roberts was added to the staff of the Athletic Department. At Springfield College, he was named on the All-American Soccer Team for two years in a row. He managed to set the all time scoring record in soccer at the college by scoring 49 goals in three seasons. He was also named on the All New England Lacrosse team.

First Row: Marjie Porteous. Second Row: Nancy Kirch, Mary Hendrickson, Butch Engle Ullman. Third Row: Miriam Thompson, Mary Lou Hanson, Janis Thompson. Not in picture: Joy Newport.

CHEERLEADERS

"Give me an E" is the familiar cry of our eight cheerleaders: six regulars and two subs. Only three of last year's regulars are back—Janice Thompson, Mary Hendrickson, and "Butch" Engle Ullman, captain for the third straight year. Tryouts were held in the first week of November with the men and women's Physical Education departments voting on the applicants. New cheers and motions were devised and new uniforms were bought. These uniforms are really something with their shocking red skivies and socks. The group cheers all home and Uline Arena games and holds pre-game rallies.

SCHEDULE

	Opponent	AU
Quantico Marines	57	68
*Towson Teachers	41	66
*Catholic University	76	93
Penn State	66	63
Davis and Elkins	49	67
Georgetown University	65	62
*Lynchburg College	62	89
*Loyola of Baltimore	40	39
*Hampton-Sydney	69	79
*Washington College	62	69
*Mt. St. Marys	61	64
Drexel	59	75
Navy	73	57
*Catholic University	57	87
University of Virginia	54	69
*University of Baltimore	61	90
*Randolph Macon	50	49
*Loyola of Baltimore	48	53
*Western Maryland	60	67
Penn State	73	54
*Mt. St. Mary's	69	68
*Washington College	53	98
*Roanoke College	69	68
*Lynchburg College	74	72

*Mason-Dixon Conference Games

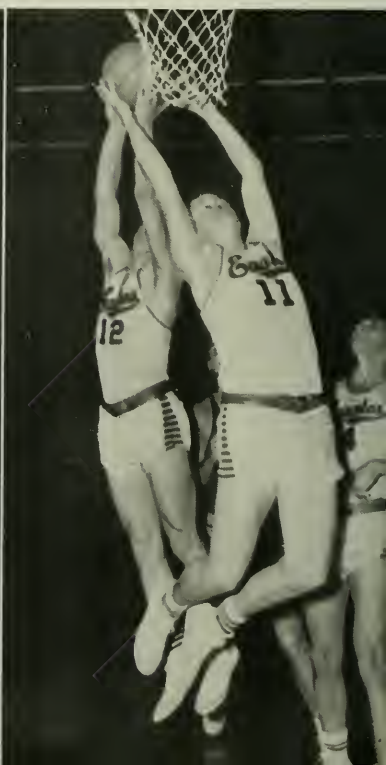

THE EAGLES

STAFFORD H. CASSELL
Coach

JACK L. WOODS
Manager

HERBERT "ZOMBIE" SAUNDERS
Trainer

With the season over and press time at hand, the Eagle hoopsters have won 15 games and lost nine. In these 24 games the AU basketball squad has scored 1610 points. This averages to 70 points per game. The schedule is made up of 16 Mason Dixon Conference contests and 8 non-conference games. The first of the latter was played against a strong Quantico Marines squad. In this game the AU held the Marines' scoring ace, Jack Nichols, to 19 points and won the game 68-57. Two weeks later AU got sweet revenge on Davis-Elkins College, the only team to defeat AU on the Leonard floor more than once in the past three years, by winning 67-49. Three days later American University played Georgetown University at Uline Arena before the largest crowd to witness a Washington basketball doubleheader, and lost by 3 points, 62-65. The day after exams were over, the basketball team and most of the student body journeyed to Annapolis where the series with the Academy was renewed after an 18 year lapse. Navy won 73-57. One week later, the Eagles faced the Virginia Cavaliers and were victorious 69-54. AU did a fine job of defending the Mason-Dixon championship, winning it handily by defeating Mount St. Mary's, Western Maryland, and Johns Hopkins in the tournament. This automatically put the Eagles into the National Association Intercollegiate Basketball tournament at Kansas City, Missouri.

Mascot of the American University basketball team is Stafford Loveland, a five year-old victim of polio. This Eagles fan hails from Madison, Wisconsin, where he is a patient at the Madison General Hospital.

"THE

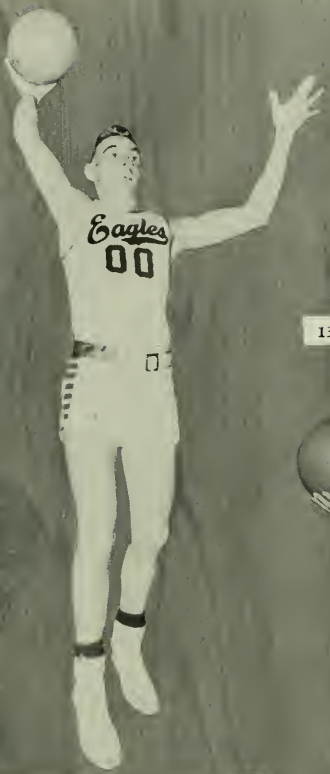

5 RAYMOND DALEY F

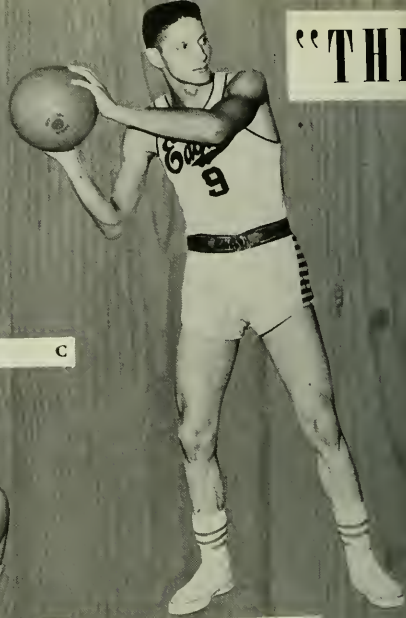

9 CHARLES BAER F

13 JOHN SELBY C

15 ROBERT JONES G

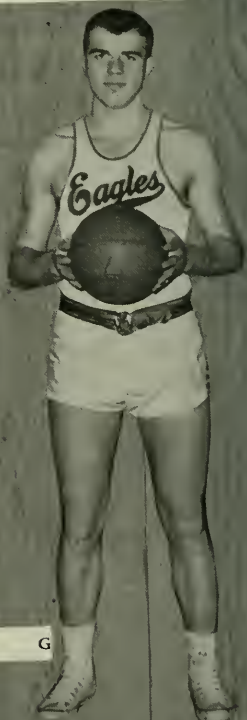

3 HAROLD SPONSLER G

BIG TEAM"

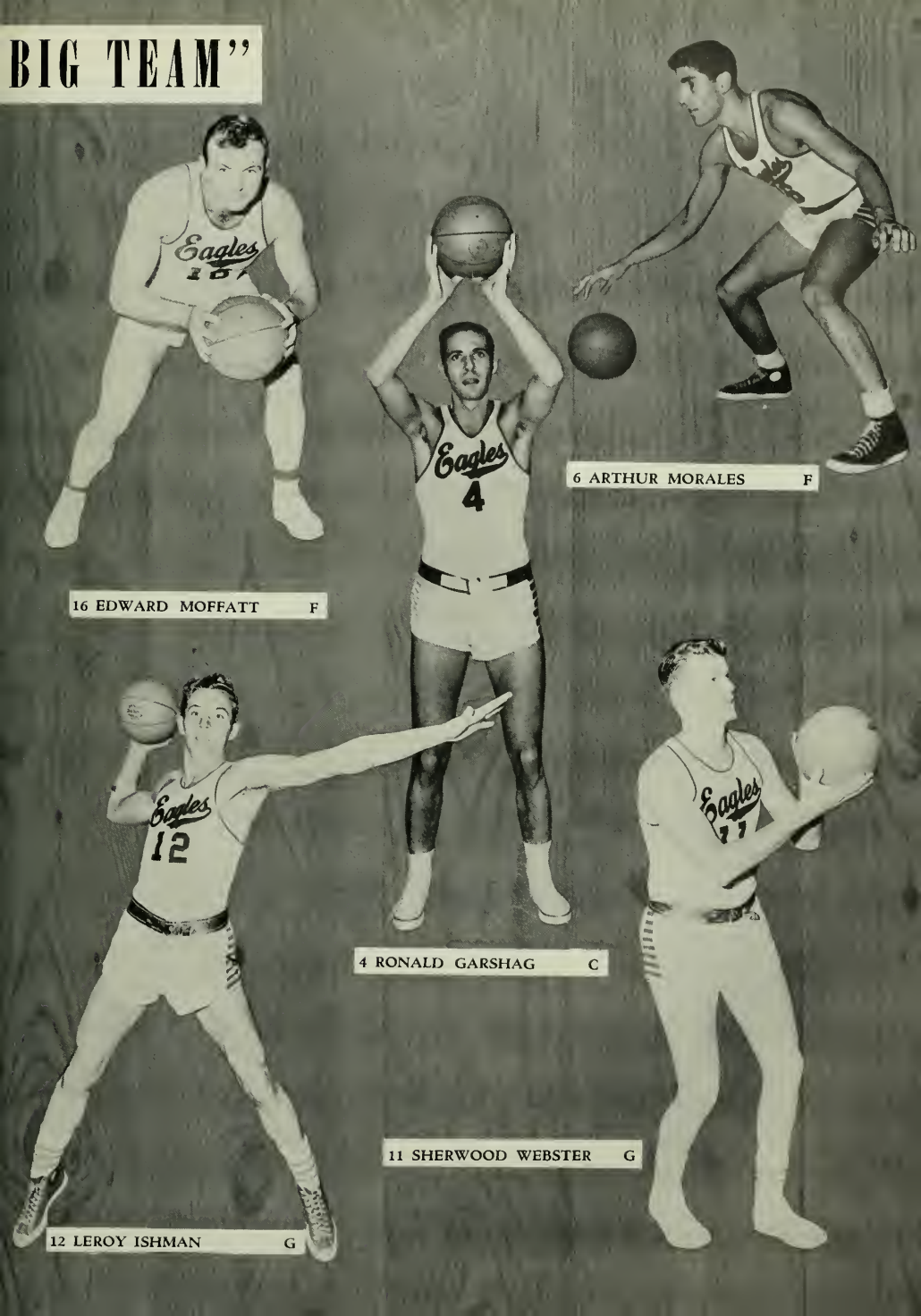

16 EDWARD MOFFATT F

6 ARTHUR MORALES F

4 RONALD GARSHAG C

11 SHERWOOD WEBSTER G

12 LEROY ISHMAN G

14

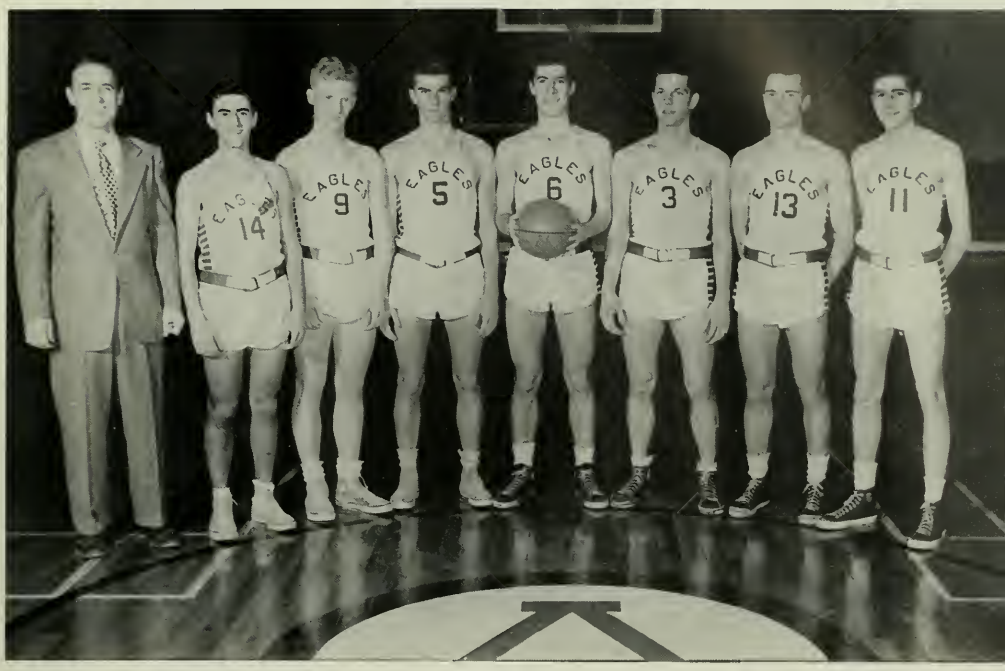

H. Schulze, D. Greenfield, S. Snedden, D. White, J. Cone, D. Wright, M. Brenneman J. Ellis.

JAY-VEES

The freshman coach has a hard job. It is his duty to develop some boys for next year's varsity. This is a job which coach, "Dutch" Schulze, has been doing very well. One of his boys from last year's team, Bob Jones, is doing very well on the varsity. This year "Dutch" seems to have several players who will make varsity timber next year. Most of the boys on the "frosh" team are over six feet tall. The height will be quite helpful in the years to come. At this time, these boys have proven their ability to play good ball. To date the freshman squad has won 10 games. The Jay Vees were quite proud of themselves because they defeated Georgetown 57-54 for the first time in the history of the competition between the two schools. The boys won the Mason-Dixon Conference title last year—maybe they'll surprise us all by doing it again.

First Row: C. Bailey, Bird, J. Patton, A. Shute, D. Coulter, D. Wheatley. Second Row: L. Courner, J. Schwitzer, B. Faux, B. Roberts, C. Peters, B. Fraily. Not in Picture: W. Johnson.

SWIMMING

At the beginning of the school year when Bob Frailey was asked about his team, he would look at the questioner and begin to moan. He lost Captain John Briggs and several other fine swimmers from his 49-50 Mason Dixon Conference championship team. This constant wail earned him the title of "American University's Frank Leahy." Led by Charlie Peters, who is captain, and Chuck Bailey, the AU tank squad has yet to lose at the time of this writing. They have won three victories in dual meet competition. These successes came at the hands of Catholic University, Dickinson College, and Davis-Elkins College. The AU tankmen have already bettered the Mason-Dixon Conference time for the 300 yard Medley relay this season. The old time was 3:22.1—the AU time was 3:18.0. Last year the team won the Mason-Dixon Conference championship for the first time in history, after being runner-up for three straight years. Thus far this year it looks like they're aiming for the top again. Here's hoping they make it.

First Row: R.Sastroamidjojo D. Dedrick, A.Kennedy, Coperthite, R. Haley, D. Aquilino, J. Musemeci, S. Branick, N. Papadolis, S. Lwin. Second Row: L. Volin, T. Wells, R. Mullen, N. Renello, R. Edwards, I. Thors, B. Jepson, N. Kroncke, J. Rockerfeller, O. Henriquez, L. Barkley, W. Leisardo, G. Roberts.

SOCCER

When practice began last fall, coach Gil Roberts had only a bare handful of veterans back from 1949's initial squad plus many green—but willing—learners. Out of this group he molded a team which won two games while dropping five. The 1949 record was 0-6. The EAGLES went over to Baltimore for their first game and surprised Towson State Teachers College 3-2. The other victory came at the expense of Western Maryland College on the lower field as AU rolled up its highest score of the season, winning 5-1. Several of last year's men are back including Captain Don Aquilion, Bart Jepson, John Rockefeller, and Stan Branick. The new men proved to be capable material and added much to the strength of the team. Next year AU's soccer team should better this year's record if the draft doesn't hit the team too hard. Sixteen men will return and among them will be seven of this season's starters.

TRACK

The AU track team has no track on which to practice and hold meets. However, the Eagle runners manage to do all right by holding practice at neighboring Woodrow Wilson High School and meets away from home. With this handicap American University's track team managed to win one meet out of three and to place several men in the Mason-Dixon Conference event. What the future holds for the 1951 season is not known as track practice hasn't begun yet.

Varsity Member Bruce Holleman during a tense moment of a track meet.

BASEBALL

It is hoped that the 1951 American University baseball team will show improvement over that of 1950. At this writing it seems that this hope can become a reality since there is plenty of baseball talent around. Last year's edition of the AU diamond squad had their worst losing streak in many a year as they dropped their first ten games. They broke this streak in the second game of a doubleheader against the University of Baltimore, and won four of the next five games.

TENNIS

The American University Tennis team was an unknown quantity in 1950, but things soon changed when the call for players came out. With a handful of returnees, new students, and Washington Semester students, a team was molded which did pretty well for itself. The competition included Mason-Dixon Conference teams as well as non-conference college teams on tour. Many of the latter were surprised when defeated by AU. It is hoped that the 1951 team will be as good as last year's squad.

Sam Albert, intramural tennis champion and member of the varsity, warming up for a match.

GOLF

1951 should be the year for the American University golf team. At least it ought to be better than last season's lone victory against four defeats, since the team will be composed of five lettermen from the 1950 squad. In addition there are many good prospects around school from which the sixth player can be drawn. It is too early to tell who will make the team, since the candidates have not had a chance to get out on the course to practice. The schedule has not yet been announced.

MENS' INTRAMURALS

For those who can't find the time to compete in varsity sports, AU maintains an intramural athletic program, consisting of touch football, basketball, swimming, golf, track, tennis, ping pong, badminton, bowling, softball, foul shooting, "21," and volleyball. To date ATO has dominated all of the team sports. In individual events to date no one person holds a monopoly on the championship. Due to the fact that this volume was at press while the other sports were in progress it was impossible to report the results. The intramural basketball league was in full swing with 11 teams competing. Students and faculty members derive a great deal of enjoyment in competing in this program side by side. Everyone looks forward to the spring awards assembly when the intramural championship awards are handed out.

16

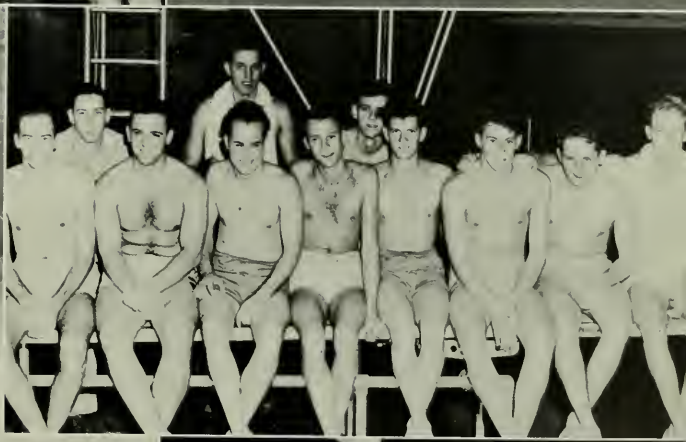

First Row: D. Dedrick, B. Palmer, L. Ishman Second Row: J. Woods, R. Wails, R. Garshag, G. Geiser, C. Bear.

VARSITY CLUB

President	Donnie Dedrick
Vice-President	Leroy Ishman
Secretary-Treasurer	Bill Palmer

The main purpose of this organization is to promote good sportsmanship in athletics. However, the Varsity Club does a lot more than that in serving the American University. For example, last year at the Kickoff of the War Memorial Fund Drive the men from the "A" Club served as an honorguard for the march from President Douglass' house to Clendenin Gymnasium, where the ceremonies were held. The members also helped the fund drive by donating and by soliciting other donations. At basketball games members of the organization serve as ticket takers, doormen, and ushers. Some help out in the men's Physical Education classes as instructors. Every year the Varsity Club sponsors two events. The first is the "A" Club Dance done in conjunction with the women's "A" Club, and the second is the annual award banquet. Every varsity sport is represented in the organization. All members are varsity lettermen of the University and at least Sophomores in academic standing.

AQUIANA

First Row: C. Peters, J. Gephart, W. Faux, D. Coulter. Second Row: L. Cournet, M. Ashley, P. Jones, C. Decker, N. Kirch, M. Hendrickson, K. Diggs, C. Turnbull. Third Row: B. Frailey, J. Patten, C. Bailey, A. Shute, W. Johnson.

Aquiana is a co-ed club organized in the manner of an honary fraternity except that it has no Greek name. All those who wish to become members must pass the Red Cross swimming test, swim the distance of one mile and swim for speed, using any one of three strokes before the officers. After these requirements have been fulfilled, the club votes on the applicants. Every year the group puts on the annual water ballet. Last year the production was entitled "Warunda of Bali," and this year they will produce "On the Town." The script and choreography for the ballets are done by the members of Aquiana, though any one may try out.

Front Row: M. Ashley, C. Whitcraft, C. Hutchins, S. Williams, P. Jones, P. Graham, Second Row: K. Diggs, M. Brown, J. Dunn, M. Ullman, G. Murray, B. Fraser. Third Row: Miss Wiggins, Miss Hawke, B. Keene, B. Boge, B. Criswell, E. Bartholomew, L. Noble.

WOMEN'S "A" CLUB

President	Suzanne Williams
Vice-President	Carolyn Hutchins
Recording Secretary	Carol Whitcraft
Corresponding Secretary	Wanda Harmon
Advisors	Miss Hawke, Miss Wiggins

The "A" Club, the women's athletic association, is organized to stimulate interest in sports and to provide an opportunity for all girls to participate in recreational activities. The Club sponsors both extramural and intramural sports. Membership is limited to those players who have earned 350 points and their letter "A." Subsequent awards of the letter "U," the white blazer, and a sterling eagle emblem are presented to deserving members. The varsity teams played successful seasons in their encounters with Trinity College, Georgetown, Visitation, Immaculata, Mount Vernon Seminary, Maryland, and George Washington Universities. Intramural sports featured exciting seasons of basketball, swimming, bowling, softball, tennis, table tennis, and badminton. The three main social events were the tea for new students, the picnic for the election of officers, and the banquet where presentation of awards was made.

WOMEN'S SPORTS

There was a new women's sports department this year, headed by Miss Hawke and Miss Wiggins who came to us from Wilson High School. They enthusiastically began the task of redoing the entire department, getting new equipment, reorganizing intramural sports; and they made an effort not only to teach the students, but also to become personally acquainted with them. Gym classes are required for the first three years and the rest of the woman's sports is classified as extra-curricular activities. The women's varsity basketball team has no league standing. It currently plans to meet teams from George Washington, Trinity, and Mt. Vernon Colleges. The swimming team was initiated this year and held the swimming meet in conjunction with the men's team. A "Basketball Play Day" is being planned which will be sponsored by the "A" Club and will include all the district schools. The archery team came out on top last year and hopes to have another successful season this spring. Hockey and tennis are both played on an extra-mural basis. There have been tournaments in table tennis, softball, bowling, badminton, and volleyball. Most of the sports are also played on an inter-sorority basis with the sorority and independent teams vieing for the championship honors.

DIRECTORY

College of Arts and Sciences

Abraham, George W.—1517 Webster St., N.W.
Abrahams, Mary Ruth—5170 34th St., N.W.
Adams, Abigal—1725 34th St., N.W.
Albert, Barbara R.—Hqs. E.U.C.O.M., 7755 Dependents School Division, APO 403, P.M., N.Y.
Albert, Samuel O.—830 Crittenden St., N.W.
Albrecht, Sally B.—5035 Glenbrook Rd., N.W.
Alemar, Pablo—3448-D New Mexico Ave., N.W.
Alexander, Nan—2 Pond View, Great Neck, Long Island, N. Y.
Ally, Mona S.—3728 Harrison St., N.W.
Anderson, JoAnne R.—6514 Lincoln Dr., Philadelphia 19, Pa.
Anselmo, Dorothy A.—5611 16th St., N.W.
Arrand, Frances E.—404 S. East St., Fenton, Mich
Ashland, Roger D.—6600 Hillandale Rd., Chevy Chase, Md.
Ashley, Marilyn M.—1549 N. Falkland La., Silver Spring, Md.
Altardi, Alfonse—846 Gates Ave., Brooklyn 21, N. Y.
Aquilino, Donald—59-29 162 St., Flushing, N. Y.
Avia, Joseph R.—1045 Ferry St., Easton, Pa.
Baer, Charles N.—237 High St., Tamaqua, Pa.
Bailey, Charles E.—74 Mt. Vernon Ave., Melrose, Mass.
Bailey, James D.—3701 Albemarle St., N.W.
Balchun, Simon—106 Susquehanna Ave., Shickshinny, Pa.
Banning, Anne E.—3902 Jocelyn St., N.W.
Bapt'ste, Mary—58 Warner St., Gloucester, Mass.
Barkley, Lee Vern—4115 51st St., Bladensburg, Md.
Barnett, Charles G.—609 Walter Reed Dr., S. Arlington, Va.
Barnett, Clarence H.—3316 E. St., S.E.
Barr, Frances—608 Juniper La., Falls Church, Va.
Bear, James E.—3290 Worthington St., N.W.
Beasley, Dalton J.—137 Emerald Ave., West Cape May, N. J.
Beasley, Martha J.—32 Ingalls St., Fort Monroe, Va.
Becker, Stephen W.—35-12 213 St., Bayside, N. Y.
Bengtsson, Marie-Louise—2501 Que St., N.W.
Berding, Anne C.—3111 Foxhall Rd., N.W.
Beppler, Laura—Marshallton, R. D. No. 2, Del.
Billings, Harvey R.—4626 Yuma St., N.W.
Bird, Richard W.—1632 P St., N.W.
Bish, Samuel E.—14 Hillcrest Dr., Fair Haven, Va.
Blance, Ida May—5225 Connecticut Ave., Washington, D. C.
Bloomer, George B., Jr.—4522 Walsh St., Chevy Chase, Md.
Bodycombe, Francesca—149-02 First Ave., Whitestone, N. Y.
Boge, Beverly Anne—1158 24th Ave., San Francisco, Calif.
Bole, Elizabeth S.—2145 N. Pollard, Arlington, Va.
Botkin, Ritha—3524 Nimitz Rd., Kensington, Md.
Bourgeois, Muriel A.—39 Day St., Fall River, Mass.
Branick, Louis S.—7108 Plymouth Rd., Pikesville, Md.
Brenneman, George V., Jr.—2817 28th St., S.E.
Brissette, Betty M.—1434 Harvard St., N.W.
Brooks, Lloyd O.—Suburban Hospital Resident Doctors' Quarters, Bethseda, Md.
Broumas, John Gus—5507 Center St., Chevy Chase, Md.
Brown, Juanita M.—308 N. Edison St., Arlington, Va.
Brown, Maryanna Ruth—2308 41st St., N.W., Apt. A-1.
Buck, Thomas R.—2525 3rd St., N.E.
Buice, Lucile—4834 Butterworth Pl., N.W.
Butler, Robert V.—4411 39th St., N.W.
Cahill, Thomas M.—2147 P St., N.W.
Cahill, Louise M.—2800 Foxhall Rd., Washington, D. C.
Caillouet, Edgar J.—728 Verret St., Houma, La.
Carroll, John—2406 N.E. 8th Ave., Fort Lauderdale, Fla.
Chambers, Charles E.—214 Hewett Rd., Wyncote, Pa.
Christopherson, JoAnn—4728 S. 29th St., Arlington, Va.
Cinca, Anthony E.—3417-C New Mexico Ave., N.W.
Cleland, Alexander John—5700 Cedar Pky., Chevy Chase, Md.
Clifton, Richard P.—1016 16th St., N.W.
Clubb, Zoe—1635 Madison St., N.W.
Coe, Evan G.—901 S. Filmore St., Arlington, Va.
Coffey, Phillip Max—138 Webster St., N.E.
Colon, Cossette—2107 K St., N.W.
Cone, Jay—1201 13th St., N.W.
Conner, Robert N.—2116 S. Kent St., Arlington, Va.
Cooper, Virginia—1411 S. Thomas St., Arlington, Va.
Cornet, Louis A., Jr.—1927 N. Capitol St., Washington, D. C.
Cortvriendt, James—1409 18th St., S.E.
Coulter, David—3324 Newark St., N.W.
Courson, John W.—2712 Dawson Ave., Silver Spring, Md.
Craig, Harold C.—4203 Ninth St., N.W.
Cricher, Mary Jane—5004 Klingle St., N.W.
Crist, Elizabeth Kay—1721 Evarts St., N.E.

JOHNSON'S FLOWER CENTER

Cut Flowers — Corsages — Arrangements

4200 Wisconsin Avenue, N.W.

★

Telephone: Woodley 9560

REGIONAL

The Uptown Stationers

In the Heart of the Bethesda Shopping Center

★

EVERYTHING FOR THE OFFICE INCLUDING YOUR PRINTING

We Deliver

★

7101 Wisconsin Avenue

WI 9152

CARBERT'S

★

BACHSCHMID & MITCHELL

Jewelers and Silversmiths

★

7337 Wisconsin Avenue

BETHESDA, MD.

WI 5465

Criswell, Barbara E.—5329 42nd St., N.W.
Crosier, Eleanor—6422 Broad St., N.W.
Cunningham, Jeanne—1479 Columbia Rd., N.W.
Daly, Raymond—315 Moffit, Kane, Pa.
David, George—1319 N. Pierce St., Arlington, Va.
Davis, Charles—1722 Q St., N.W.
Dawson, Marian—Box No. 51, Prince Frederick, Md.
Dawson, John Turner—4339 Brandywine St., N.W.
Day, Virginia—2314 N. Kenyon St., Arlington, Va.
Decker, Carolyn—2700 Elsinor Ave., Baltimore, Md.
DeLuca, John F.—44 2nd St., New Haven, Conn.
Dennis, John G.—623 Powhatan Pl., N.W.
Detwiler, James—126 Waverly Rd., Wyncote, Pa.
Dermond, Richard E.—227 17th St., N.E.
Diggs, Kathryn Elma—1520 East West Highway, Silver Spring, Md.
Doggert, John R.—411 Cherry, Manassas, Va.
Dow, Mary—106 E. Bradley La., Chevy Chase, Md.
Doyle, Edward C.—226 Circular Ave., Waterbury, Conn.
Dunn, Jane E.—5329 42nd St., N.W.
Edwards, Ralph D., Jr.—P.O. Box 706, Nassau, Bahamas.
Edwards, Bonnie W.—13 Channing St., N.E.
Elder, Edward Reid—Hamilton House.
Elliott, Betty Belle—34 Kensington Pkwy., Kensington, Md.
Ellis, Andrew J.—400 Emerson St., N.W.
Engel, Marilyn Joan—Lawrence Brook Manor, New Brunswick, N. J.
Enten, Paul—1718 10th St., N.W.
Epstein, Margy—204 W. Haven Blvd., Rocky Mount, N. C.
Ernst, Betty Ruth—1411 Locut Rd., N.W.
Ernst, James Robert—5412 Riverdale Rd., Riverdale, Md.
Essex, Donald—640 E. Capitol St., N.W.
Everett, Richard—2620 6th St., N.W.
Fagan, Jack F.—109 Indiana Ave., Long Branch, N. J.
Farber, Viola Anna—4530 Brandywine St., N.W.
Farmanfarmian, Haideh—Kakh Teheran, Iran.
Faux, William—600 E. Cameron St., Shamokin, Pa.
Ferguson, James W.—3729 Northampton St., N.W.
Fincham, Betty Jean—1316 Fenwick La., Silver Spring, Md.
Floyd, Ruth C.—3854 Calvert St., N.W.
Forbes, Marjory Ann—29-15 31st Ave., Long Island City, N. Y.
Ford, Jeanne C.—3112 63rd Ave., Cheverly, Md.
Fouquet, Bernard H.—1623 28th St., N.W.
Fox, Ruth E.—R. D. No. 1, Middletown, Pa.
Fraser, Elizabeth Ann—143 Mason Ter., Brookline, Mass.
French, John G.—4300 54th Pl., Hyattsville, Md.
Gair, Mary L.—5334 5th St., N.W.
Galloway, John W.—1419 Girard St., N.W.
Garshag, Ronald I.—3416 10th Pl., S.E.
Geiser, Elizabeth A.—3460-A New Mexico Ave., N.W.
Gelling, Joan—149 Temple Trailer Village, Alexander, Va.
Gephart, John—1809 G St., N.W.
Gerken, Margaret Charlotte—R.F.D. No. 4, Box 182, Vienna, Va.
Gibbs, Helen Lois—2229 N. Pollard St., Arlington, Va.
Gichner, Josephine—3411 Quesada St., N.W.
Gilbert, Joyce—7009 Arondale Rd., Bethseda, Md.
Gill, Betty—9501 Columbia Blvd., Silver Spring, Md.
Gipe, Richard Lee—31 W. California St., Mercersburg, Pa.
Glossbrenner, Guy—3836 Fulton St., N.W.
Goldman, Myrta—2844 Albemarle St., N.W.
Goodloe, Winston—3819 Legation St., N.W.
Graham, William—417 Van Buren St., N.W.
Graham, Margaret D.—4621 43rd Pl., N.W.
Gredone, Claire G.—219 E. Spencer Ave., Wildwood, N. J.
Greenbank, Thomas—Apt. 429, 520 20th St., S. Arlington, Va.
Greenfield, Daniel—4406 Belle Ave., Baltimore, Md.
Grenell, Anne M.—2207 E. 63rd St., Seattle, Wash.
Gridley, Robert E.—2941 Chesapeake St., N.W.
Grimes, James Billy—2826 Que St., S.E.
Guay, Edward Andre—50 Meadow, Bingham, Maine.
Gustafson, John R., Jr.—323 N. Piedmont St., Arlington, Va.
Hadjeb-Bavallou, Parvin—4106 Legation St., N.W.
Haklitch, Joseph—1112 E. Tilghman, Allentown, Pa.
Haigh, Cynthia—Niantic, Conn.
Hale, Richard S.—Main St., Oxford, Mass.
Haley, Melvin E.—622 Locust St., Boonville, Mo.
Hamilton, Robert—405 E. Broad St., Falls Church, Va.
Hand, William L.—1304 Gibson Pl., Falls Church, Va.
Hanson, Walter—25 Kennedy St., N.W.
Hanson, Mary L.—804 Patton Dr., Silver Spring, Md.
Hardell, John—Quebec House, 2800 Quebec St., N.W.

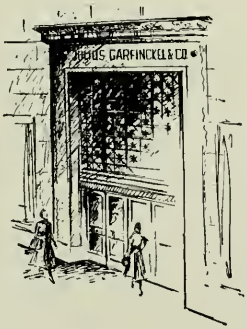

Julius Garfinckel & Co.

F STREET AT FOURTEENTH

Spring Valley Store,

Massachusetts Avenue at 49th

EMPLOYMENT
and
PROMOTION

Save time, save money, and begin a career earlier by attending STRAYER. An ideal success formula is—Strayer training plus Strayer Employment Service
Evidence that you are qualified: The B.C.S. or M.C.S. degree from Strayer College of Accountancy, or the approved Secretarial diploma from Strayer College of Secretarial Training.

★

Write for catalog or call in person for information, guidance, or registration.

STRAYER COLLEGE
13TH AND F STREETS, N.W.
WASHINGTON 5, D. C.

NAtional 1748

Hardell, Nell B.—Quebec House, 2800 Quebec St., N.W.
Hargadon, John J.—1706 N. Edgewood St., Philadelphia, Pa.
Harrigan, Robert E.—4119 Nebraska Ave., N.W.
Harrison O. Delton—6007 E. Ridge Dr., Shreveport, La.
Harvey, Carol Jean—Apt. 201, 1441 Spring Rd., N.W.
Harvey, Virginia—Brookeville, Md.
Hayes, Arthur—608 E. Leland St., Chevy Chase, Md.
Hays, DeAnne—7815 Stratford Rd., Bethesda, Md.
Heinecke, Adelle—5634 Georgia Ave., N.W.
Heinz, Edna—616 Sussex Rd., Baltimore, Md.
Heller, Sigmund George—865 West End Ave., New York.
Heltzel, Robert T.—Davis, W. Va.
Hendrickson, Mary E.—Short Hill Farm, Va.
Henry, Robert—1523 N. Stafford St., Arlington, Va.
Hess, Oliver—202 W. Leland St., Chevy Chase, Md.
Hicks, Thomas H.—538 N. Mulberry St., Hagerstown, Md.
Hines, Harriet—3532 Albemarle St., N.W.
Hirshman, Melvin—5102 7th St., N.W.
Holleman, R. Bruce—2316 Huidekoper Pl., N.W.
Holmes, Richard G.—1410 Crittenden St., N.W.
Hopgood, Roy E.—5173 Fulton St., N.W.
Horstick, John F.—3460-B New Mexico Ave., N.W.
Hutsler, Dona—3049 M St., S.E.
Humm, Amyrillis S.—Chesterbrook Rd., Falls Church, Va.
Humphreys, Barbara—46 Brewster Rd., Scarsdale, N. Y.
Hung, Wellington—1011 L St., N.W.
Hutchinson, Joyce—2140 N. Brandywine St., Arlington, Va.
Hutchins, Carolyn—3704 Alton Pl., N.W.
Imlay, Margaret Ann—505 E. Mulberry St., Lancaster, O.
Ishman, Leroy—51 Seaward Ave., Bradford, Pa.
Jeffries, LeRoy V.—3533 Dent Pl., N.W.
Jeffrey, Joseph—4717 Lee Blvd., Arlington, Va.
Jenkins, Joan F.—1451 Park Rd., N.W.
Jepson, Fred B.—4018 N. 26th St., Arlington, Va.
Johnson, James C., Jr.—3531 39th St., N.W.
Johnson, Lloyd H.—208 E. Melbourne Ave., Silver Spring, Md.
Johnston, Pauline Ness—4202 54th St., Decatur Heights, Hyattsville, Md.
Jones, Dorothy L.—1432 Mahantonqo St., Pottsville, Pa.
Jones, Patricia M.—673 E. 18th St., Brooklyn, N. Y.
Jones, Robert W.—306 Linden La., Media, Pa.
Joyner, Joseph O.—30 Oakwood St., Ashville, N. C.
Juergens, Charles W.—3918 2nd St., S.W.
Kafig, George J.—411 Gilmore Dr., Silver Spring, Md.
Kearns, Kathryn T.—10 Lloyd Ave., Latrobe, Pa.
Keene, Betty Jane—5275 Loughboro Rd., N.W.
Kelly, Olga-Marta—4333 48th St., Sunnyside, Long Island, N. Y.
Kemmerling, Louise C.—Pine Tree Rd., Feaster Villa, Pa.
Kendrick, John H.—3213 Massachusetts Ave., S.E.
Kennedy, Alburn J.—1348 Meridian Pl., N.W.
Kennedy, Billy D.—Fife, Va.
Kiefman, Paul F.—Hopewell, Pa.
Kilejian, Alice Ruth—141 Chestnut St., Montclair, N. J.
King, Anne M.—2928 44th Pl., N.W.
Kirsch, Nancy Wray—3612 Provost Rd., Pittsburgh, Pa.
Kline, Geraldine—259 Center St., Middelboro, Mass.
Koon, Ronely O.—Brenton, Ala.
Koury, John A.—1911 Minnesota Ave., S.E.
Kroncke, Noel E.—5922 Wilmett Rd., Bethesda, Md.
Lamplris, Helen Joan—5710 3rd Pl., N.W.
Land, Thomas T.—1437 Constitution Ave., N.E.
Landfield, Mary Jane—1329 Nelson Ave., Lakewood, O.
Lazaroff, Irma M.—1648 33rd St., N.W.
Leavitt, Donald Lee—15 Westwood Dr., Westmoreland Hill.
Lee, Dorothy May—4520 48th St., N.W.
Leon, Joan Marie—132 Fox Blvd., Massapequa, N. Y.
Levy, Charlotte Joan—1401 Iris St., N.W.
Little, Sylvia W.—301 Cumberland Ave., Chevy Chase, Md.
Long, Louis P.—1615 Kenyon St., N.W.
Loughridge, Glenn H.—520 Argyle Dr., Falls Church, Va.
MacKenzie, Berta M.—4431 N. 8th St., Philadelphia, Pa.
Mann, Hidegard I.—25 Williams La., Chevy Chase, Md.
Marsh, Allan T.—2200 R St., N.E.
Marsh, Constance R.—2118 Adams Ave., Scranton, Pa.
Martinnelli, Marguerite Ann—9407 Warren St., Silver Spring, Md.
Mason, Jimilu—5117 Chevy Chase Pkwy., Washington, D. C.
Maurer, Leonard—1440 Chapin St., N.W.
McCarthy, Mirhael—Cleveland, O.
McComb, Kenneth W.—322 W. 2nd St., Waynesboro, Pa.
McClellan, John H.—Box 766, Windsol Locks, Conn.

KENNAMETAL

CEMENTED CARBIDE

TOOLS

Help the metal-working and mining industries increase the production of essential materials.

KENNAMETAL, Inc.

LATROBE, PA.

R. MARS

THE CONTRACT CO.

WHOLESALE FURNITURE,
RUGS, LINENS
410 FIRST STREET, S.E.

★

For information on how you or your group can buy here, send your name and address to Mr. Weese at MARS Washington office.

410 First Street, S.E.
Washington 3, D. C.

110 S. Hanover St., Baltimore 1, Md.
521 Fifth Ave., New York 17, New York

McCutchen, Francis W.—2829 28th St., N.W.
McEvoy, Ethel—6214 Georgia Ave., N.W.
McGuire, Elwood J.—7 Summer St., Norwalk, Conn.
McLaren, Frank E.—111 Neptune Ave., Neptune City, N. J.
McMullan, Haywood C.—206 Nash, Herndon, Va.
Meakin, Hardie F., II—104 N. Trenton St., Arlington, Va.
Mehring, Betty Jane—8405 Cedar St., Silver Spring, Md.
Metro, Barbara S.—2416 Eads St., S. Arlington, Va.
Meyer, Herman F.—West Point, Neb.
Meyer, Sondra E.—349 N. Glebe, Arlington, Va.
Miles, Patricia—4429 Burlington Pl., N.W.
Miller, Rose J.—68 Erkenbrecker, Cincinnati, O.
Miller, Richard K.—208 W. Clifton Ter., S.E.
Modlin, Henry—1613 Allison St., N.W.
Moe, Reverly Ann—1208 N. Evergreen St., Arlington, Va.
Moffatt, Edward L.—26 Interstate Pkwy., Bradford, Pa.
Montague, Henry C.—3409-F New Mexico Ave., N.W.
Morris, Hayden—Main St., Poultney, Vt.
Morse, Marie Tyree—609 Elden St., Herndon, Va.
Mosburg, June E.—5511 Nevada Ave., Washington, D. C.
Mullen, Roy—N. Main Rd., Vineland, N. J.
Munson, Betty Joanne—954 Mulberry Ave., Hagerstown, Md.
Murdock, John R.—1840 Biltmore St., N. W.
Murray, Laurestine G.—1728 C St., N.E.
Musumeci, Joseph B.—4110 Emery Pl., N.W.
Nagao, Doreen—209 Mauna Loa St., Hilo, Hawaii.
Narehood, Joanne E.—110 Mt. Joy Rd., Clearfield, Pa.
Neavling, Barry E.—75 Clinton Ave., Ridgewood, N. J.
Newport, Joy Rita—2007 Massachusetts Ave., N.W.
Nibley, Reed S.—5175 Watson St., N.W.
Nickas, Joanne M.—5310 1st St., N.W.
Nicklaw, William J.—29 South St., Malone, N.Y.
Noble, Lorraine M.—611 Main St., Bennington, Vt.
Nordquist, Earl E.—Box 140, R.D. No. 2, Toms River, N. J.
O'Brien, Robert A.—5305 Sherrill Ave., Chevy Chase, Md.
Olson, Curtiss L.—R.F.D. No. 3, Herndon, Va.
Olson, Susan S.—34 Inman Ave., Plainfield, N. J.
Overall, Betty C.—303 E. Oxford Ave., Alexandria, Va.
Page, William H., III—4965 Henry Hudson Pkwy., N. Y.
Padgett, Doran W.—2313 N. Edison St., Arlington, Va.
Paledes, Stephen—5612 Chillum Heights Dr., Hyattsville, Md.
Palmer, William B.—1495 Newton St., N.W.
Panciera, Marilyn E.—97 S. Broad St., Ashway, R. I.
Park, Maxine Carol—7815 Custer Rd., Bethesda, Md.
Parker, Charlotte J.—3224 Prospect Ave., N.W.
Parks, Robert H.—1340 Sheridan St., N.W.
Passalacqua, Luis A.—1510 Trauieso St., Santurce, Puerto Rico.
Patten, William F.—2017 O St., N.W.
Penso, Victor—3201 Cummings La., Chevy Chase, Md.
Peppers, Charlotte Ann—4680 S. 34th St., Arlington, Va.
Perkins, Barbara Ann—8152 Eastern Ave., N.W.
Perry, Clarita E.—4245 Wisconsin Ave., N.W.
Peterson, Alice A. 3201 Commonwealth Ave., Alexandria, Va.
Peters, Albert F.—2129 Florida Ave., N.W.
Peters, Charles M., Jr.—Honolulu, Hawaii.
Petrakis, John T.—102 Clark House.
Petralia, Mary H.—5315 Baltimore Ave., Chevy Chase, Md.
Phenix, Betty Ann—4950 Brandywine St., N.W.
Phillips, Barbara K.—1308 N. Frederick St., Arlington, Va.
Phillips, Phillip—6334 N. Clark St., Chicago, Ill.
Platt, Frances D.—3411 Dent Pl., N.W.
Plumb, Robert Lee—7203 Belwood, Washington, D. C.
Poliquin, Donald A.—2117 Dewitt Ave., Mattoon, Ill.
Pond, Dana B.—2722 24th St., N. Arlington, Va.
Porteous, Marjorie E.—9 Stearns St., Westwood, Mass.
Pridgen, William P., Jr.—351 Parkland Pl., S.E.
Prohaska, William L.—2220 Ave., St., S.E.
Probey, Mary K.—8517 Hazelwood Dr., Bethesda, Md.
Pulaski, Adam A.—1820 Bank, Baltimore, Md.
Rabner, Barbara Milburn—3421-6 New Mexico Ave., N.W.
Radley, Doris M.—2501 Que St., N.W.
Raker, Vivian Ruth—3633 Everett St., N.W.
Ramirez, Laura R.—Cristine St. 29, Ponce, Puerto Rico.
Raup, Omer B.—5610 Wisconsin Ave., Chevy Chase, Md.
Rawlings, John F.—1754 P St., N.W.
Reese, James C.—1318 45th Pl., N.W.
Revercomb, Roy L.—19 Cedar Ave., McLean, Va.
Reznikoff, Dorothy C.—235 Monterey Ave., Pelham, N. Y.
Rich, Betty Jane—5035 Lowell St., N.W.
Richardson, Jeanette C.—84 Juniper St., Lockport, N. Y.
Roberts, Byron P., Jr.—1545 N. 17th St., Arlington, Va.

Over Fifty Years of Dependable Service

GRIFFITH-CONSUMERS

"We Make Your Home Comfortable"

1413 New York Avenue, N.W.

ME. 4840

★ COAL
★ FUEL OIL
★ OIL BURNERS
★ OIL BURNER SERVICE
★ HOME INSULATION
★ AIR CONDITIONING
★ CHAIN LINK FENCING
★ STORM WINDOWS with SCREENS

BOYD SCHOOL OF COMMERCE

Quickly Trains You — College Man and Women in Business Essentials

PLACES YOU IN GOVERNMENT OR BUSINESS POSITIONS

SALARIES FROM $2,500.00 TO $5,000.00

★

Your College Education is like a Diamond . . . a thing of value throughout your life. It enables you to better appreciate the beautiful, and understand the practical.

A BOYD Business Education is Different. It is Designed and Intended to QUICKLY TRAIN you to make practical use of the cultural background you now possess. It organizes your knowledge and puts it to work for you . . . And you get to THE TOP FASTER.

Courses: Business Administration, Accounting, Bookkeeping, Secretarial (Private and Executive), Civil Service . . . Special Subjects—Gregg and Boyd Shorthand, Touch Typing.

BOYD is also the "EMPLOYMENT CENTER OF WASHINGTON." 35 Years Experience in placing Executives, Engineers, Secretaries, Typists, Accountants, etc. This OLDEST and LARGEST Employment Agency in the District PLACES YOU IN A POSITION YOU LIKE AND YOU REACH THE TOP FASTER. Thousands are placed annually.

Inquire NOW—TODAY—WELCOME.

(Established 35 Years)

Corner 12th & G Streets, N.W.

NAtional 2340

Robertson, Andrew J.—3452-B New Mexico Ave., N.W.
Rogers, Richard A.—3907 McKinley St., N.W.
Roller, Violet A.—58 Washington Ave., Garden City, N. Y.
Roman, Lorna M.—5616 Oak Pl., Bethesda, Md.
Rommel, John M.—4546 Lowell St., N.W.
Ross, Robert I.—4805 Leland St., Chevy Chase, Md.
Rosso, Wesley I.—12136 Viers Mill Rd., Silver Spring, Md.
Roth, Richard T.—6645 Georgia Ave., N.W.
Rothman, Judith R.—218 W. Magnolia St., Hazleton, Pa.
Rubinstein, Eugene I.—4301 Atlantic Ave., Wildwood, N. J.
Russell, Winifred A.—1021 Rockcrest Pl., Rockville, Md.
Rudolph, Shirley Louise—Garten Rd., Bridgeton, N. J.
Sanders, Florence R.—Germantown Rd., No. 2, Md.
Sanders, Robert E.—Germantown Rd., No. 2, Md.
Sangiorgio, Louis—179 Garretson Ave., N. Y.
Sastroamidjojo, Karna R.—Indonesian Embassy.
Sauber, Lucille M.—4612 Winpom Pl., N.W.
Saxton, Ray D.—1322 45th Pl., S.E.
Scanlon, William B.—2030 Hamlin St., N.E.
Schiff, Marvin—9216 Kingsburg Dr., Silver Spring, Md.
Schreck, Albert E.—115-14 179th St., Albany, N. Y.
Schot, Steven—4116 N. Henderson Rd., Arlington, Va.
Schweitzer, Phyllis Ann—814 Underwood St., N.W.
Selby, John G.—902 Prospect Ave., Takoma Park, Md.
Shack, Roland V.—141 S. Aberdeen St., Arlington, Va.
Shelby, Patricia M.—6508 Bradley Blvd., Chevy Chase, Md.
Sherman, Gardiner M.—3620 38th St., N.W.
Sherrick, Arthur W.—2315 40th Pl., N.W.
Sherwood, Jean Rhea—4845 W St., N.W.
Shifet, Esther May—2818 Newton St., N.E.
Shimahukuro, Kaoru—Box 135, Laupahoehoe, Hawaii.
Shilt, Betty Jane—1310 Dale Dr., Silver Spring, Md.
Shone, Rose Lee—3915 Kansas Ave., N.W.
Shute, Alan Henry—2405 Ridge Road Dr., Alexander, Va.
Silberman, Tom A.—39 Sherman Circle, N.W.
Silliman, Helen E.—6245 N. 18th St., Arlington, Va.
Simms, Elizabeth M.—2512 Cliffbourne Pl., N.W.
Simmons, Shirley Jean—3705 S. 6th St., Arlington, Va.
Simpson, Peggy A.—901 Kennebec Ave., Takoma Park, Md.
Siracusa, Lawrence S.—5309 Ventnor Ave., Ventnor City, N. J.
Slater, Nadine Ann—5204 Glenwood Rd., Bethesda, Md.
Smeltzer, Oliver G.—R.D. No. 1, Leechburg, Pa.
Smith, Margaret T.—5306 New Hampshire Ave., N.W.
Smith, Mary H.—4611 Morgan Dr., Chevy Chase, Md.
Smith, Walter C., Jr.—5306 New Hampshire Ave., N.W.
Sneddon, Alex M.—2041 Colonial Ave., N. Y.
Solan, Marjorie Ann—5204 3rd St., N.W.
Solomon, Howard N.—505 Wilson Ave., Alexander, Va.
Somekh, Nelly—39 Jaymil Rd., New Rochelle, N. Y.
Sondov, Herman—116 Seaman Ave., N. Y.
Spadaro, Dominic J.—1225 Chillum Rd., Chillum, Md.
Spielman, John E.—302 Frederick Rd., Hagerstown, Md.
Spurlock, Eugene M.—4204 45th St., N.W.
Stalling, Suzanne Ruth—3241 Klengle Rd., N.W.
Staves, Marian Cole—4523 Gladwyn Dr., Bethesda, Md.
Stringfield, Barbara Louise—4726 Albemarle St., N.W.
Stunkel, Kenneth R.—1635 U St., S.E.
Sturgis, Donald Paul—1030 Burns St., S.E.
Tabor, David K.—6927 Clinton Rd., Upper Darby, Pa.
Tancredi, Samuel A.—1908 N. Oakland St., Arlington, Va.
Taylor, Harry A., Jr.—2800 O St., S.E.
Thompson, Janis M.—2 Midhurst Rd., Silver Spring, Md.
Thompson, Marcia Duane—2 Midhurst Rd., Silver Spring, Md.
Thompson, Miriam M.—2 Midhurst Rd., Silver Spring, Md.
Thors, Ingolfur—3839 Massachusetts Ave., N.W.
Tiedemann, John G.—1651 Lamont St., N.W.
Tom, David—19 W. Chesapeake Ave., Townson, Md.
Tompkins, James F.—4627 N. 24th St., Arlington, Va.
Traten, Caryl L.—7237 Georgia Ave., N.W.
Triplett, Harry E.—2001 N. Upton St., Arlington, Va.
Tucker, Joan M.—3101 Worthington St., N.W.
Turnbull, Christopher—1313 Leesburg Pk., Falls Church, Va.
Turpin, Frank G.—R.D. No. 2, Cassopolis, Mich.
Uram, Rhoda—51 3rd Ave., Kingston, Pa.
Van Herpe, Leo B.—5602 Roosevelt St., Bethesda, Md.
Veie Rosvoll, Randi—26B Skansegata, Trondheim, Norway.
Vereide, Abe, Jr.—2324 Massachusetts Ave., N.W.
Vilnis, Ivars—1400 New Hampshire Ave., N.W.
Wagner, Robert G.—98 Devoe Ave., Yonkers, N. Y.
Wailes, Bartlett R.—5418 McKinley St., Bethesda, Md.

General Electronics
Electrical Appliances
Radio & Television
Sales and Service

4513 Wisconsin Ave., N.W.
WASHINGTON 16, D. C.
Ordway 8300

★

RCA Admiral General Electric Hallecrafter
RADIOS AND TELEVISION

★

Hotpoint Gibson Kelvinator General Electric
REFRIGERATORS & RANGES

★

Maytag Whirlpool Bendix Hotpoint General Electric Westinghouse
WASHING MACHINES

Southern Dairies
Sealtest
ICE CREAM

Walker, Edward H.—1218 Euclid St., N.W.
Walker, Nancy Louise—6801 45th St., Chevy Chase, Md.
Warther, Frederick C.—2307 Cheverly Ave., Cheverly, Md.
Waters, Joseph B.—3601 Connecticut Ave., N.W.
Weaver, Helen Marie—1527 Park Rd., N.W.
Weber, Ronald F.—1145 N. Vermont St., Arlington, Va.
Weigel, Joyce M.—8316 Carey La., Silver Spring, Md.
Weintraub, Stephen P.—6800 Piney Branch Rd., N.W.
Weir, Margaret Partee—3718 Massachusetts Ave., N.W.
Welker, Ralph A.—244 Vine St., Elizabeth, N. J.
Wells, Thomas L.—490 Easley St., Silver Spring, Md.
Weltz, Wilma L.—3026 Knox St., S.E.
Werth, William H.—2403 Irving St., N.E.
Wheatley, Richard N.—9 E. Walnut St., Alexandria, Va.
Whitcraft, June C.—1704 Lawrence St., N.E.
White, Ernestine—38 Que St., N.W.
White, Ralph David—3728 Alton Pl., N.W.
Wiggins, Jerry S.—4267 S. 35th St., Arlington, Va.
Wilber, Edward B.—4940 Wakefield Rd., N.W.
Williams, Luther W., Jr.—Box No. 54, Rose Hill, N. C.
Williams, Mary C.—15 McDonald Pl., N.E.
Williams, Stacey Leon—R-1, Coates, N. C.
Williams, Suzanne E.—Valley Forge Manor, R.D. No. 1, Phoenixville, Pa.
Wine, Carol Rae—1213 Trinidad Ave., N.E.
Wingo, Marcia E.—3241-F New Mexico Ave., N.W.
Wissler, Charles—3413-F New Mexico Ave., N.W.
Witter, Richard M.—1211 Vermont Ave., N.W.
Wohl, F. Teresa—3107 Cleveland Ave., N.W.
Wolfe, Agnes F.—Johnston Memorial Hospital, Abingdon, Va.
Wong, Thomas L.—1002 11th St., N.W.
Woodard, Maurice R.—3808 V St., S.E.
Woods, Jack L.—3218 Wisconsin Ave., N.W.
Woods, Esther E.—26 Crittenden St., N.W.
Woolf, Alan R.—5001 Massachusetts Ave., N.W.
Wright, John F.—4612 Quarles St., N.E.
Wright, Don—264 Jackson Ave., Bradford, Pa.
Yater, Millicent R.—4907 Indian La., N.W.
Yeager, Maxine M.—1431 S St., S.E.
Zanner, Albert W.—3200 Military Rd., N.W.
Zimmerli, Robert E.—2914 12th St., N.E.

C & C
LINEN SERVICE,
INC.

Established 1900

★

Wholesale Laundry and Linen Service

★

At Your Service

Phone Us: RE 2611

Fraternity Badges — Fraternity Jewelry
Novelties — Favors — Stationery
Medals — Cups — Trophies
American University Class Rings

★

STEPHEN O. FORD, *Mgr.*

L. G. BALFOUR CO.

Telephone: NAtional 1044

★

204 International Building
(Second Floor)
1319 F Street, N.W.
WASHINGTON, D. C.

YOUR COLLEGE
DRUG STORE

★

WESLEY HEIGHTS
PHARMACY, Inc.

★

45th Street Near Nebraska
Avenue, N.W.

WO. 6200

School of Social Sciences and Public Affairs

Agertck, Sharlene—Washington Semester—A.U.
Alduk, Thomas—2124 H St., N.W.
Alessandrini, Paul P.—1614 P St., N.W.
Amotayakul, Youngswatt—1825 P St., N.W.
Ancin, Edward—2817 Connecticut Ave., N.W.
Anderson, Haakon—656 Northampton Dr., Silver Spring, Md.
Armstead, Edward—66 54th St., S.E.
Aumiller, Roy—2716 Kirkwood Pl., Hyattsville, Md.
Aycox, James Henry—99 55th St., S.E.
Baer, Roger—1923 N St., N.W.
Baker, Eugene Cooper—2114 N St., N.W.
Barr, Allen Wieler—810 Whittier Pl., N.W.
Barrows, Del Robert—4420 48th St., N.W.
Bartholomew, Elinor Jeanne—Mary Graydon Hall
Basl, Albert J.—1830 G St., N.W.
Beall, Patricia Jean—3400 Newark St., N.W.
Belcher, Brent U.—3452 New Mexico Ave., N.W.
Bellas, Edward—1875 Mintwood Pl., N.W., Apt. 43.
Benedict, Robert H.—13 Hillyer Court, N.W.
Berardo, Roland A. J.—4256 Lily Pond Dr., N.E.
Bernstein, Irvin—61 M St., S.W.
Bisland, Edward—Hamilton House
Blayton, Gwendolyn—17 Quincy Pl., N.W.
Blevins, James—3409 Webster St., Brentwood, Md.
Boss, John—Clark House
Boswell, Harold—1443 Spring Rd., N.W.
Bowman, Laurie—Roper House (Wash. Sem.)
Brainerd, Murrell Warren—6622 Wells Pky., Riverdale, Md.
Brook, Everett Ray—1321 Fairmont St., N.W.
Brown, Lawrence J.—2647 S. Nash, Arlington, Va.
Bruskin, Frank—4221 S. 35th St., Arlington, Va.
Buffalano, Jack Richard—Hughes House
Butler, Dorothy Jean—222 W St., N.W.
Butler, Douglas Howard—935 Bonifant St., Silver Spring, Md.
Camp, Meade—Campus
Casler, Elizabeth—Roper House
Chaney, Jerry Dane—2107 31st St., S.E.
Cherner, Harvey—7935 Orchid St., N.W.
Chidel, Harvey—1510 Hamilton St., N.W.
Clark, Robert E., Jr.—Washington Semester.
Clayton, Ralph Vernon—716 58th St., N.E.
Connor, Henry Frederick—1003 N. Hampshire Ave., N.W.
Cook, John Quentin—Roper House
Cooksey, V. Montez—34 Longfellow St., N.E.
Copperthite, Harry S.—5614 McKinley St., Bethesda, Md.
Covington, James Moses—1513 Longfellow St., Hyattsville, Md.
Crowell, Raymond L.—3825 Milan Dr., Alexandria, Va.
Cullis, Harry White—Hamilton House.
Curtis, John James—1735 Riggs Pl., N.W.
Dalgleish, James B.—3261 Queenstown Dr., Mt. Rainier, Md.
Davis, Charles H.—2712 10th St., N.E.
Davis, Marshall Kent—Hamilton House.
Dedrick, Donald E.—6615 Western Ave., N.W.
De Golyer, Norman T., Jr.—6401 14th St., N.W.
De Mott, Alfred S., Jr.—1738 R St., N.W.
Despres, H. Phillip—200 Massachusetts Ave., N.W.
Devakul, Patara Tridos—1868 Columbia Rd., N.W.
Di Battista, Thomas Nicholas—2716 27th St., N.W.
Dickenson, William E.—1843 Irving St., N.W.
Diegel, Walter—2535 N. Jefferson St., Arlington, Va.
Dinkins, Edward—2900 Connecticut Ave., N.W.
Di Toto, Anthony Joseph—3207 Alabama Ave., S.E.
Dix, Albert Emmett—Roper House.
Dobbins, Alvin—7910 13th St., N.W.
Doddy, John R.—Hamilton House.
Draper, Cecil Norman—112 Baggett St., Alexandria, Va.
Deinham, Franklin
Dutcher, Jeanne Kemp—Mary Graydon Hall.
Dyatt, Charles Derrick—Hamilton House.
Ehrhard, Joseph J.—6104 13th St., N.W.
Ellis, William B.—3020 Dent Pl., N.W.
Erickson, Betty Maud—1822 Park Rd., N.W.
Fagan, Homer Monte—5350 Middleton La.
Feder, Charles Alan—4349 Verplanck Pl., N.W.
Fischer, Dianne Camille—Roper House.
Forsythe, William Elmore—2955 Nelson Pl., S.E.

RICHER FLAVOR

Plus

For sheer enjoyment—plus extra nutritional benefits—depend on milk like Sealtest Vitamin "D" Homogenized Milk. It's deliciously creamy to the last drop, and there's Vitamin "D" in every sip.

★

CHESTNUT FARMS DAIRY

Call MI 1011 for home delivery, or choose Sealtest in food stores

PAPER

★

Fine Printing Papers

★

Industrial and Utility Papers

★

STANFORD PAPER COMPANY

Telephone: LIncoln 7-9500

3001 V Street, N.E.

WASHINGTON 18, D. C.

Foulkes, Dorothy Louise—Roper House.
Frank, Edward—1921 6 St., N.W.
Friess, Lawrence Francis, Jr.—2147 K St., N.W.
Frishman, Seymour Leon—5333 28th St., N.W.
Gabriel, Hilde—Mary Graydon Hall.
Gallagher, Walter P.—1445 Ogden St.
Garber, Robert C.—4620 46th St., N.W.
Geiser, George Albert, Jr.—3460-A New Mexico Ave., N.W.
Gilmont, Karl E.—Hughes House.
Gitlitz, Jonah—1923 N St., N.W.
Godbout, Albert Emil—2304 11th St., N.W.
Goodman, Ernest—133 Adams St., N.W.
Gordon, Roger Lawrence—527 Four Mile Rd., Alexandria, Va.
Gorman, Thomas A.—2801 S. Columbus St., Arlington, Va.
Green, Willard
Griffith, Curtis Lee—Flint Hall.
Grimes, Babette—MGH.
Grover, Gayton—3813 Jocelyn St., N.W.
Hall, Sue Elaine—5103 10th St., S. Arlington, Va.
Hamilton, Robert Bruce—1821 37th St., N.W.
Hampton, David Maurice—Rt. 1, Box 698, Annandale, Md.
Hardy, Sadie Dennis—403 Rock Creek Church Rd.
Hare, Howard Page—3909 Old Dominion Blvd., Alexander, Va.
Harmon, Wanda L.—1752 Park Rd., N.W.
Harrison, Lewis Hauron—1620 Fuller St., N.W.
Haskin, James
Hasal, Milan George—2053 Park Rd., N.W.
Heathcote, Phillips S.—ATO House.
Heissner, Forrest Carter—Apt. 549, 2146 Eads St., Arlington, Va.
Himes, Robert Stanley—318 Missouri Ave., N.W.
Hoke, Ruth S.—8209 Custer Rd., Bethesda, Md.
Hollander, Herman C.—2339 18th St., N.W.
Holm, Phillip Howard—2013 Massachusetts Ave., N.W.
Holmes, Raymond M.—7207 Forest Rd., Hyattsville, Md.
Hood, Barbara Ann—16th & L St.
Hopkins, Russell F.—Accokeep, Md.
Hunter, Eugene Ray—3417-D New Mexico Ave., N.W.
Imru, Judith—2134 Kalarama Rd., N.W.
Imru, Ruth—2134 Kalarama Rd., N.W.
Jenkins, William Becker—6645 Georgia Ave., N.W.
Johnston, Douglas Thomas—3612 S St., N.W.
Jones, Willie Mae—419 U St., N.W.
Kalkoffen, Foster E., Jr.—2140 S. Eads St., Apt. 555, Arlington, Va.
Kay, David Henderson—761 K St., N.E.
Keesee, Curtis Gordon, Jr.—814 Massachusetts Ave., N.E.
Kelly, John Martin, Jr.—Flint House.
Key, Jacob Brien—Roper House.
Kiernan, John Joseph—3452-D New Mexico Ave., N.W.
King, Cyril E.—1757 T St., N.W.
Kipps, Clarence Turner, Jr.—526 N. Thomas St., Arlington, Va.
Kirby, Lucretia Hope—Roper House.
Kirchner, Patricia Jean—Roper House.
Kirshbaum, Sol—614 Park Rd., N.W.
Kitzmiller, Howard Lawrence—Roper House.
Kuhlken, Jeanette Harriet—MGH.
Kutzik, Ernest R.—Roper House.
Kyle, Roger Lee—Hughes House.
Lallos, Charles Peter—1733 20th St., N.W.
Lampe, Henry O.—Clarke House.
Leavitt, Howard J.—1426 21st St., N.W.
Lee, Fay—1908 Pennsylvania Ave., N.W.
Leinbach, Martha Ruth—3614 Connecticut Ave., N.W.
Lefebure, George Raymond—Hamilton House.
Lennon, Charles Patrick—1412 Shepherd St., N.W.
Lilienfield, William—2026 F. St., N.W.
Lindemann, Paul Anthony—209 Arlington Village.
Loflin, Walter Walker, Jr.—1110 S. Scott St., Arlington, Va.
Lovin, John Witty—Roper House.
Lumer, Wilfred—1403 Moffett Rd., Silver Spring, Md.
Lwin, San—8201 Tilbury St., Bethesda, Md.
MacDonald, John—5000 78th Ave., Lanham Hille, Hyattsville, Md.
Malcolmson, William Lacy—Clark House.
Marino, Charles Mark—2100 Hotel, 2100 Connecticut Ave.
Marinoff, Allan—4705 Kansas Ave., N.W.
Martin, Oscar U.—1906 Calvert St., N.W.
Maxwell, James Armstrong—924 Manor Rd., Alexandria, Va.
McBride, Ronald Giles—2000 Fordham St., Hyattsville, Md.
McManaway, James G.—5505 Center St., Chevy Chase, Md.

MACOMB ROOM

Complete Restaurant Facilities to Please the Most Exacting Gourmet

ZEBRA ROOM

Softly Lit Cocktail Lounge — Melodious Background Music

3238 Wisconsin Avenue at Macomb Street

★

Truly a Finer After Dinner and Theatre Spot

Come and Visit

HELEN O'HARA SHOPPING SERVICE

7651 OLD GEORGETOWN ROAD

Bethesda 14, Md. OL 3334

Plenty of Free Parking
Courtesy Discount Given to All University Students
Cameras Furniture Jewelry
Phonographs Television
Watches

Hours: 9 A. M. to 6 P. M.
Tuesday and Friday Until 9 P. M.

EISINGER

Mill & Lumber Company

and

Builders Supply Co.

For Your Building Materials in Bethesda

OL 3600 WI 6300

Mergner, Fred Carl—3266 Aberfoyle Pl., N.W.
Merritt, William R.—1434 Duncan St., N.E.
Miller, George Maylom—5121 Benning Rd., S.E.
Miller, Jsoephine Mary—2112 F St., N.W.
Moore, Vernon Peary—1828 Irving St., N.W.
Moore, Warren C.—2637 Nicholson St., Hyattsville, Md.
Morales, Arthur James—Flint House.
Moran, William T.—1423 Chapin St., N.W.
Morrison, Edwin R.—800 Emerson St., N.W.
Muron, Vincent—827 Railroad St., Springdale, Md.
Murtha, Jacqueline—MGH.
Myhre, Martin James
McAethur, James R.—1000 N. Hampshire Ave.
Negri, Charles Arthur—1917 C St., N.E.
Neville, Lewis J.—1804 Abingdon Dr., Alexandria, Va.
Norton, Donald Irvin
O'Connell, Edward
O'Hara, James Edwin—557 Lebaum St., S.E.
Olson, Charles D.—872 N. Harrison St., Arlington, Va.
Orser, James Alexander—125 Southampton Dr., Silver Spring, Md.
Otto, John P.—2705 13th St., S. Arlington, Va.
Pace, Joseph Gregory—433 Lee Ave., Manassas, Va.
Palfrey, Raymond Bell—1744 D St., S.E.
Pearson, Walter Kennaiel—907 Bashford La., Alexandria, Va.
Pettus, John G.—2022 G St., N.W.
Peyton, James Dean—302 Florida Ave., N.W.
Phillips, William Jessup—Clark House.
Pierce, Frederic Joseph—1125 S. 15th St., Arlington, Va.
Prati, Emmano Allen—1143 N. Hampshire Ave., N.W.
Prior, Curtis Calvin—3413-D New Mexico Ave., N.W.
Quighey, Grace
Raulin, Frederick William—One Sherman Circle.
Reinhold, James Packard, Jr.—6302 Reechwond Dr., Chevy Chase, Md.
Richards, John Gordon—222 Channing St., N.E.
Robinson, James S. P.—307 S St., N.E.
Roche, Raymond Joseph, Jr.—1201 Kensington St., Apt. 1, Arlington, Va.
Rockefeller, John, Jr.—3130 Wisconsin Ave., N.W.
Rosenthal, Jerry—410 Nicholson St., N.W.
Rossen, Barron David—1408 Massachusetts Ave., N.W.
Rothenstreich, Moemi—MGH.
Sawczyn, Frederic
Schaus, Charles Joseph—2731 31st Pl., N.W.
Scher, Stanley Ivan—4413 37th St., Brentwood, Md.
Schnitzer, James J.—4738 N. 24th Rd., Arlington, Va.
Schuyler, Andrew Judson—2934 Newark St., N.W.
Schwartz, Murray—311 Rittenhouse St., N.W.
Seline, Casper R.—6300 Walhonding Rd.
Shawver, Maynard Burton—2331 15th St., N.W.
Shipp, William Volner, Jr.—Hughes House.
Shoemaker, Harold Wilson—Hamilton House.
Shoemaker, Leonard Rittenhouse—3100 Connecticut Ave., N.W.
Short, William—1003 N. Hampshire Ave., N.W.
Skinner, Robert G.
Sloan, Jack F.—1445 Ogden St.
Smith, Bernard J.—1426 21st St., N.W.
Smith, Bob R.—2105 N. Taft St., Arlington, Va.
Stevenson, Woodrow W.—Apt. 713, Idaho Terrace Apts., Idaho & Cathedral Aves., N.W.
Stovall, William Gilbert—4115 Wisconsin Ave., N.W.
Summerfield, Carol Lou—MGH.
Taylor, Richard Nelson—4627 Kenmore Dr.
Teri, Gino R.—1145 22nd St., N.W.
Testoff, Arthur
Thomas, Roy Everett—4119 Nebraska Ave.
Thompson, John Manley—Vienna, Va.
Trantow, Frederick Keith—4625 Van Ness St. N.W.
Trefz, Eleanor Ruth—Roper House.
Utsumi, Yoichi—1825 R St., N.W.
Uyehara, Mitsuo
Venafra, Louis—5823 14th St., N.W.
Volin, Larry—7700 Blair Rd., N.W.
Wang, Chuck
Watrous, Edgar C.—1819 F St., N.W.
Webster, Sherwood Fraser—1847 Plymouth St., N.W.
Weil, William L.
Wills, Chestley,
Westerstrom, Leonard William—1743 Connecticut Ave., N.W.
Wilder, Bernard—Hamilton House.
Wilson, Gerald D.—3545 S. Utah St., Arlington, Va.
Winn, Eleanor Waters—MGH.
Witczak, Stanley Thomas—1616 Eastern Ave., Baltimore, Md.
Witherell, William B.—The Mayflower, Apt. 253.
Yarborough, Betty F.—5707 Wingate Dr., Bethesda, Md.
Yeilding, Neuman Manley, Jr.—Roper House.
Zaso, Thomas Russell—1125 Maryland Ave., N.E.
Zwicky, Marlin Irwin

PATRONS

★

Casual Corner, 3413 Connecticut Ave., N.W.

Mr. William Connolly

Mr. and Mrs. A. Lane Cricher

Mr. and Mrs. J. Thurman Diggs

Mr. and Mrs. Donald R. Ernst

Mr. and Mrs. James W. Gill

Mr. and Mrs. John Tuenis

Compliments of a Friend

★

THE GOLD STANDARD LEAGUE

★

AUTOGRAPHS

MASTERTONE
CAMPUS PUBLISHING
1430 WALNUT STREET, PHILADELPHIA